



SOUTHEAST GAP ANALYSIS PROJECT



Species Modeling Report

Broad-winged Hawk

Buteo platypterus

Taxa: Avian

Order: Falconiformes

Family: Accipitridae

SE-GAP Spp Code: **bBWHA**

ITIS Species Code: 175365

NatureServe Element Code: ABNKC19050

KNOWN RANGE:

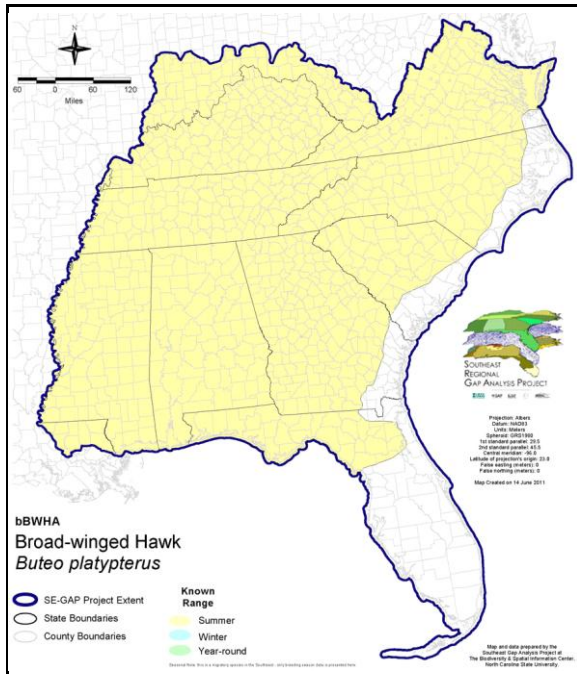

PREDICTED HABITAT:

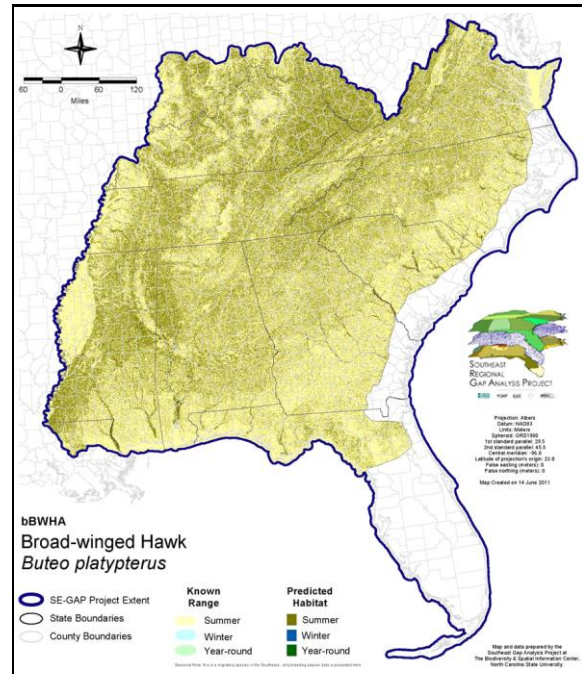

Range Map Link: http://www.basic.ncsu.edu/segap/datazip/maps/SE_Range_bBWHA.pdf

Predicted Habitat Map Link: http://www.basic.ncsu.edu/segap/datazip/maps/SE_Dist_bBWHA.pdf

GAP Online Tool Link: <http://www.gapservice.ncsu.edu/segap/segap/index2.php?species=bBWHA>

Data Download: http://www.basic.ncsu.edu/segap/datazip/region/vert/bBWHA_se00.zip

PROTECTION STATUS:

Reported on March 14, 2011

Federal Status: ---

State Status: CT (SC), CT (SC), ID (P), IN (SSC), KY (N), NJ (SC/RP), NV (YES), NY (PB), RI (Not Listed), UT (None), BC (2 (2005)), QC (Non suivie)

NS Global Rank: G5

NS State Rank: AL (S4B), AR (S4B), AZ (S2M), CA (SNA), CO (S5B), CO (S5B), CT (S5B), CT (S5B), DC (S1B,S4N), DE (S1B), FL (SNRB,SNRN), GA (S4), IA (S3B), IA (S3B), ID (SNA), IL (S3), IN (S3B), KS (S1B), KS (S1B), KY (S4B), LA (S4B), MA (S5B,S5N), MD (S4B), ME (S5B), MI (S5), MN (SNRB), MO (S3), MS (S4S5B), MS (S4S5B), MT (SNA), NC (S4B), NC (S4B), ND (SNRB), NE (SU), NH (S5B), NJ (S3B), NM (S4N), NV (SNA), NY (S5), OH (S4), OK (S4B), OR (SNA), PA (S5B), RI (S4B), SC (S4), SD (S2B), SD (S2B), TN (S4B), TX (S3B), UT (SNA), VA (S4), VT (S5B), VT (S5B), WA (SNA), WI (S5B), WI (S5B), WV (S4B), WY (SNA), AB (S3), BC (S3B), MB (S4S5B), MB (S4S5B), NB (S5B), NS (S4B), ON (S5B), PE (S1?B), QC (S5B), SK (S4B,S3M), YT (SU)

SUMMARY OF PREDICTED HABITAT BY MANAGMENT AND GAP PROTECTION STATUS:

	US FWS		US Forest Service		Tenn. Valley Author.		US DOD/ACOE	
	ha	%	ha	%	ha	%	ha	%
Status 1	24,240.2	< 1	19,377.5	< 1	0.0	0	0.0	0
Status 2	48,365.6	< 1	215,121.4	< 1	0.0	0	3,158.0	< 1
Status 3	1,955.4	< 1	1,313,330.9	4	46,162.6	< 1	189,447.1	< 1
Status 4	33.5	< 1	0.0	0	0.0	0	0.0	0
Total	74,594.8	< 1	1,547,829.9	5	46,162.6	< 1	192,605.1	< 1
	US Dept. of Energy		US Nat. Park Service		NOAA		Other Federal Lands	
	ha	%	ha	%	ha	%	ha	%
Status 1	0.0	0	185,554.0	< 1	0.0	0	0.0	0
Status 2	0.0	0	7,434.4	< 1	765.1	< 1	0.0	0
Status 3	21,788.0	< 1	74,126.3	< 1	0.0	0	966.4	< 1
Status 4	0.0	0	0.0	0	0.0	0	0.0	0
Total	21,788.0	< 1	267,114.7	< 1	765.1	< 1	966.4	< 1
	Native Am. Reserv.		State Park/Hist. Park		State WMA/Gameland		State Forest	
	ha	%	ha	%	ha	%	ha	%
Status 1	0.0	0	823.3	< 1	59.0	< 1	0.0	0
Status 2	0.0	0	10,991.6	< 1	352,543.9	1	808.1	< 1
Status 3	17,992.4	< 1	152,844.2	< 1	121,609.3	< 1	59,759.5	< 1
Status 4	0.0	0	0.0	0	52,874.5	< 1	7.7	< 1
Total	17,992.4	< 1	164,659.1	< 1	527,086.6	2	60,575.2	< 1
	State Coastal Reserve		ST Nat.Area/Preserve		Other State Lands		Private Cons. Easemt.	
	ha	%	ha	%	ha	%	ha	%
Status 1	0.0	0	8,923.1	< 1	0.0	0	0.0	0
Status 2	665.1	< 1	41,155.8	< 1	4.1	< 1	1,033.9	< 1
Status 3	0.0	0	4,217.9	< 1	8,234.1	< 1	19,234.9	< 1
Status 4	0.0	0	0.7	< 1	1,794.5	< 1	0.0	0
Total	665.1	< 1	54,297.5	< 1	10,032.8	< 1	20,268.8	< 1
	Private Land - No Res.		Water		Overall Total			
	ha	%	ha	%	ha	%		
Status 1	0.0	0	0.0	0	238,977.2 < 1			
Status 2	0.0	0	0.0	0	682,047.1 2			
Status 3	359.6	< 1	0.0	0	2,032,028.8 10			
Status 4	28,822,440.7	87	7,620.1	< 1	28,937,612.6 87			
Total	28,822,800.3	87	7,620.1	< 1	31,890,665.7 100			

GAP Status 1: An area having permanent protection from conversion of natural land cover and a mandated management plan in operation to maintain a natural state within which disturbance events (of natural type, frequency, and intensity) are allowed to proceed without interference or are mimicked through management.

GAP Status 2: An area having permanent protection from conversion of natural land cover and a mandated management plan in operation to maintain a primarily natural state, but which may receive use or management practices that degrade the quality of existing natural communities.

GAP Status 3: An area having permanent protection from conversion of natural land cover for the majority of the area, but subject to extractive uses of either a broad, low-intensity type or localized intense type. It also confers protection to federally listed endangered and threatened species throughout the area.

GAP Status 4: Lack of irrevocable easement or mandate to prevent conversion of natural habitat types to anthropogenic habitat types. Allows for intensive use throughout the tract. Also includes those tracts for which the existence of such restrictions or sufficient information to establish a higher status is unknown.

PREDICTED HABITAT MODEL(S):

Summer Model:

Habitat Description: Broad-winged hawks breed in continuous deciduous or mixed forests often near water and forest openings (Goodrich et al 1996, Kaufman 1996, Stevenson and Anderson 1994). Hamel (1992) states they 'prefer upland often hilly woods, as opposed to bottomlands.' Broad-winged hawks forage often from perches located along woodland edges or near water (Kaufman 1996). They use broadleaf and mixed forest, preferring denser situations, and are less frequently in open woodland. They generally perch under or in tree canopy, forage in forest openings, edges, and wet areas (Palmer 1988). They do use utility poles for hunting perches (Stevenson and Anderson 1994). They may select pine stands (Imhoff 1976).

As summarized by Palmer (1988), the nest is generally located 25 to 40 ft. above the ground, 'primarily in the first main crotch of a moderate- to large-sized tree and in the bottom 1/3 of the forest canopy.'

Broad winged hawks are common in the mountains of South Carolina, and uncommon to absent in the rest of the state (Hamel 1992, Potter et al 1980).

Quoted directly from existing state habitat notes - K. Cook, 13Feb05

Additional information:

Titus and Mosher (1981) found that broad-winged hawks nested within 211m of water and 292 m from forest openings.

Mask of Forest Interior Utilization: Include all forest interiors and 120m buffer from them.

Hydrography Mask:

Freshwater Only

Utilizes flowing water features with buffer of 250m from selected water features.

Utilizes open water features with buffer of 250m from selected water features.

Utilizes wet vegetation features with buffers of 250m from and unlimited into selected vegetation features.

Selected Map Units:

Functional Group	Map Unit Name
Anthropogenic	Deciduous Plantations
Anthropogenic	Developed Open Space
Anthropogenic	Successional Grassland/Herbaceous
Anthropogenic	Successional Grassland/Herbaceous (Other)
Anthropogenic	Successional Grassland/Herbaceous (Utility Swath)
Anthropogenic	Successional Shrub/Scrub (Clear Cut)
Anthropogenic	Successional Shrub/Scrub (Other)
Anthropogenic	Successional Shrub/Scrub (Utility Swath)
Forest/Woodland	Allegheny-Cumberland Dry Oak Forest and Woodland
Forest/Woodland	Allegheny-Cumberland Dry Oak Forest and Woodland - Hardwood Modifier
Forest/Woodland	Allegheny-Cumberland Dry Oak Forest and Woodland - Pine Modifier
Forest/Woodland	Appalachian Hemlock-Hardwood Forest
Forest/Woodland	Atlantic Coastal Plain Dry and Dry-Mesic Oak Forest
Forest/Woodland	Atlantic Coastal Plain Fall-line Sandhills Longleaf Pine Woodland - Offsite Hardwood Modifier
Forest/Woodland	Atlantic Coastal Plain Mesic Hardwood and Mixed Forest
Forest/Woodland	Atlantic Coastal Plain Northern Mixed Oak-Heath Forest
Forest/Woodland	Central and Southern Appalachian Montane Oak Forest
Forest/Woodland	Central and Southern Appalachian Northern Hardwood Forest
Forest/Woodland	Central Appalachian Oak and Pine Forest
Forest/Woodland	East Gulf Coastal Plain Interior Shortleaf Pine-Oak Forest - Hardwood Modifier
Forest/Woodland	East Gulf Coastal Plain Interior Shortleaf Pine-Oak Forest - Mixed Modifier
Forest/Woodland	East Gulf Coastal Plain Interior Upland Longleaf Pine Woodland - Offsite Hardwood Modifier
Forest/Woodland	East Gulf Coastal Plain Limestone Forest
Forest/Woodland	East Gulf Coastal Plain Northern Dry Upland Hardwood Forest
Forest/Woodland	East Gulf Coastal Plain Northern Loess Bluff Forest

Forest/Woodland	East Gulf Coastal Plain Northern Loess Plain Oak-Hickory Upland - Hardwood Modifier
Forest/Woodland	East Gulf Coastal Plain Northern Mesic Hardwood Forest
Forest/Woodland	East Gulf Coastal Plain Southern Loess Bluff Forest
Forest/Woodland	East Gulf Coastal Plain Southern Mesic Slope Forest
Forest/Woodland	Northeastern Interior Dry Oak Forest - Mixed Modifier
Forest/Woodland	Northeastern Interior Dry Oak Forest-Hardwood Modifier
Forest/Woodland	Northern Atlantic Coastal Plain Dry Hardwood Forest
Forest/Woodland	South-Central Interior Mesophytic Forest
Forest/Woodland	Southern and Central Appalachian Cove Forest
Forest/Woodland	Southern and Central Appalachian Oak Forest
Forest/Woodland	Southern and Central Appalachian Oak Forest - Xeric
Forest/Woodland	Southern Appalachian Montane Pine Forest and Woodland
Forest/Woodland	Southern Coastal Plain Dry Upland Hardwood Forest
Forest/Woodland	Southern Interior Low Plateau Dry-Mesic Oak Forest
Forest/Woodland	Southern Interior Low Plateau Dry-Mesic Oak Forest - Evergreen Modifier
Forest/Woodland	Southern Piedmont Dry Oak-(Pine) Forest - Hardwood Modifier
Forest/Woodland	Southern Piedmont Dry Oak-(Pine) Forest - Mixed Modifier
Forest/Woodland	Southern Piedmont Dry Oak-Heath Forest - Hardwood Modifier
Forest/Woodland	Southern Piedmont Dry Oak-Heath Forest - Mixed Modifier
Forest/Woodland	Southern Piedmont Dry Oak-Heath Forest - Virginia/Pitch Pine Modifier
Forest/Woodland	Southern Piedmont Mesic Forest
Forest/Woodland	Southern Ridge and Valley Dry Calcareous Forest
Forest/Woodland	Southern Ridge and Valley Dry Calcareous Forest - Hardwood Modifier
Forest/Woodland	Southern Ridge and Valley Dry Calcareous Forest - Pine Modifier
Wetlands	Atlantic Coastal Plain Small Blackwater River Floodplain Forest
Wetlands	Atlantic Coastal Plain Small Brownwater River Floodplain Forest
Wetlands	Central Appalachian Riparian - Forest Modifier
Wetlands	Cumberland Riverscours
Wetlands	East Gulf Coastal Plain Large River Floodplain Forest - Forest Modifier
Wetlands	East Gulf Coastal Plain Near-Coast Pine Flatwoods - Offsite Hardwood Modifier
Wetlands	East Gulf Coastal Plain Small Stream and River Floodplain Forest
Wetlands	East Gulf Coastal Plain Southern Loblolly-Hardwood Flatwoods
Wetlands	Mississippi River Riparian Forest
Wetlands	South-Central Interior Small Stream and Riparian
Wetlands	Southern Coastal Plain Spring-run Stream Aquatic Vegetation
Wetlands	Unconsolidated Shore (Lake/River/Pond)

- CITATIONS:** American Ornithologists' Union (AOU), Committee on Classification and Nomenclature. 1983. Check-list of North American Birds. Sixth Edition. American Ornithologists' Union, Allen Press, Inc., Lawrence, Kansas.
- Balding, T., and E. Dibble. 1984. Responses of red-tailed, red-shouldered and broad-winged hawks to high volume playback recordings. *Passenger Pigeon* 46:71-75.
- Banks, R. C. 1995. Taxonomic Validation for Bird Species on the U.S. Fish and Wildlife Service Category 2 Species List. In *Biological Survey Project, Patuxent Environmental Research Center, National Biological Service (compilers). Taxonomic Review of Cate*
- Bednarz, J. C., D. Klem Jr., L. J. Goodrich, and S. E. Senner. 1990. Migration counts of raptors at Hawk Mountain, Pennsylvania, as indicators of population trends, 1934-1986. *The Auk* 107:96-109.
- Bent, A.C. 1937. Life histories of North American birds of prey. Part 1. *Bull. U.S. Natl. Mus.* 137. 409 pp.
- Crocoll, S. T., and J. W. Parker. 1989. The breeding biology of broad-winged and red-shouldered hawks in western New York. *J. Raptor Res.* 23:125-39.
- Ehrlich, P.R., D.S. Dobkin, and D. Wheye. 1988. *The birder's handbook: a field guide to the natural history of North American birds.* Simon and Shuster, Inc., New York. xxx + 785 pp.
- Fisher, A.K. 1893. *The hawks and owls of the United States in their relation to agriculture.* Washington U.S. Dept. of Agriculture Bull. no. 6. 210 pp.
- Fuller, M. R., and J. A. Mosher. 1987. Raptor survey techniques. Pages 37-65 in B. A. Giron Pendleton, et al., eds. *Raptor management techniques manual.* National Wildlife Federation, Washington, D.C.
- Goodrich, L.J., S.C. Crocoll, and S.E. Senner. 1996. Broad-winged Hawk (*Buteo platypterus*). In *the Birds of North America*, No. 218 (A. Poole and R. Gill, eds.). The Academy of Natural Sciences, Philadelphia, PA, and The American Ornithologists' Union, Wash

- Hamel, P. B. 1992. The land manager's guide to the birds of the south. The Nature Conservancy, Chapel Hill, North Carolina. 367 pp + several appendices.
- Harrison, H.H. 1975. A field guide to bird's nests in the U.S. east of the Mississippi River. Houghton Mifflin Company, Boston, Massachusetts. 257 p.
- Harrison, H.H. 1979. A field guide to western birds' nests. Houghton Mifflin Company, Boston. 279 pp.
- Imhof, T. A. 1976. Alabama birds. Second edition. Univ. Alabama Press, Tuscaloosa. 445 pp.
- Johnsgard, P.A. 1990. Hawks, eagles, and falcons of North America. Smithsonian Inst. Press, Washington, D.C. xvi + 403 pp.
- Kaufman K. 1996. Lives of North American Birds. Boston, New York: Houghton Mifflin Company.
- Keast, A., and E. S. Morton. 1980. Migrant birds in the Neotropics; ecology, distribution, and conservation. Smithsonian Inst. Press, Washington, D.C.
- King, Warren B., compiler. 1979. Endangered birds of the world. The International Council for Bird Preservation. Smithsonian Institution Press, Washington, D.C. [Reprinted in handbook form in 1981].
- Palmer, R. S., ed. 1988. Handbook of North American birds. Vol. 5. Yale Univ. Press, New Haven. 465 pp.
- Pendleton, B. A. Giron, et al. 1987. Raptor management techniques manual. National Wildlife Federation, Sci. and Tech. Ser. No. 10. 420 pp.
- Potter, E. F., J. F. Parnell, and R. P. Teulings. 1980. Birds of the Carolinas. Univ. North Carolina Press, Chapel Hill. 408 pp.
- Raffaele, H.A. 1983. A guide to the birds of Puerto Rico and the Virgin Islands. Fondo Educativo Interamericano, San Juan, Puerto Rico. 255 pp.
- Ridgely, R. S., and J. A. Gwynne, Jr. 1989. A guide to the birds of Panama with Costa Rica, Nicaragua, and Honduras. Second edition. Princeton Univ. Press, Princeton, New Jersey. 534 pp.
- Rusch, D. H., and P. D. Doerr. 1972. Broad-winged hawk nesting and food habits. *Auk* 89:139-145.
- Sibley, C.G., and B.L. Monroe. 1990. Distribution and taxonomy of birds of the world. Yale University Press, New Haven, Connecticut. xxiv + 1111 pp.
- Smith, N. G. 1980. Hawk and vulture migration in the Neotropics. Pages 51-65 in B80KEA02NAUS.
- Stevenson, H. M., and B. H. Anderson. 1994. The birdlife of Florida. University Press of Florida, Gainesville. 892 pp.
- Stiles, F.G., and A.F. Skutch. 1989. A guide to the birds of Costa Rica. Comstock Publ. Associates, Cornell University Press, Ithaca, New York. 511 pp.
- Terres, J.K. 1980. The Audubon Society encyclopedia of North American birds. Alfred A. Knopf, New York.
- Titus, K., and J. A. Mosher. 1981. Nest site habitat selection by woodland hawks in the central Appalachians. *Auk* 98:270-281.
- Titus, K., and M. R. Fuller. 1990. Recent trends in counts of migrant hawks from northeastern North America. *Journal of Wildlife Management* 54:463-470.
- Wiley, J. W. 1985. Bird conservation in the United States Caribbean. Pages 107-159 in Temple, S. A., editor. Bird conservation 2. Univ. Wisconsin Press, Madison. 181 pp.

For more information:: SE-GAP Analysis Project / BaSIC
 127 David Clark Labs
 Dept. of Biology, NCSU
 Raleigh, NC 27695-7617
 (919) 513-2853
www.basic.ncsu.edu/segap

Compiled: 15 September 2011

This data was compiled and/or developed by the Southeast GAP Analysis Project at The Biodiversity and Spatial Information Center, North Carolina State University.