



SOUTHEAST GAP ANALYSIS PROJECT



Species Modeling Report

Gray Catbird

Dumetella carolinensis

Taxa: Avian

Order: Passeriformes

Family: Mimidae

SE-GAP Spp Code: **bGRCA**

ITIS Species Code: 178625

NatureServe Element Code: ABPBK01010

KNOWN RANGE:

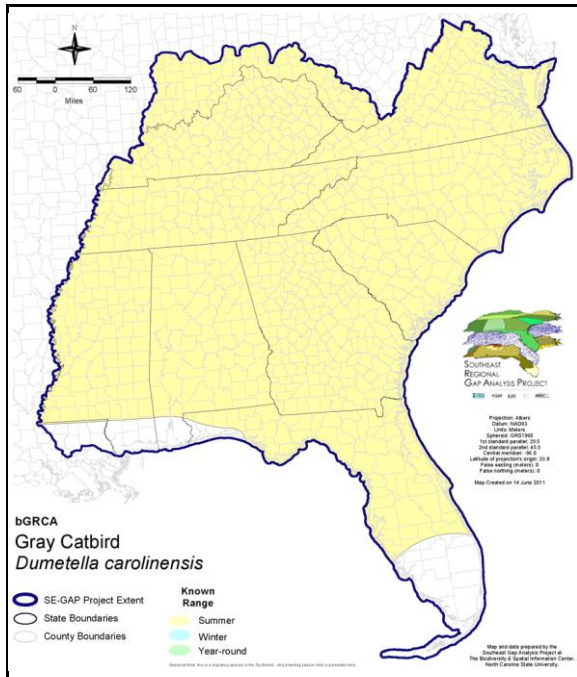

PREDICTED HABITAT:

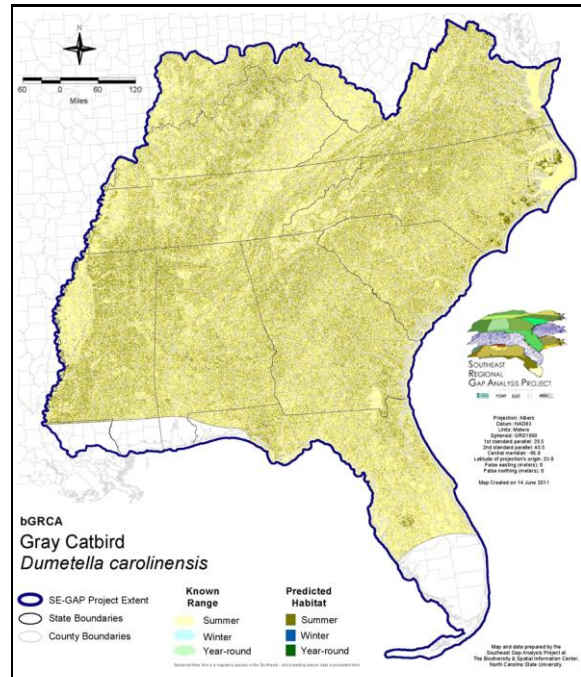

Range Map Link: http://www.basic.ncsu.edu/segap/datazip/maps/SE_Range_bGRCA.pdf

Predicted Habitat Map Link: http://www.basic.ncsu.edu/segap/datazip/maps/SE_Dist_bGRCA.pdf

GAP Online Tool Link: <http://www.gapservice.ncsu.edu/segap/segap/index2.php?species=bGRCA>

Data Download: http://www.basic.ncsu.edu/segap/datazip/region/vert/bGRCA_se00.zip

PROTECTION STATUS:

Reported on March 14, 2011

Federal Status: ---

State Status: AZ (WSC), ID (P), ID (P), KY (N), NJ (S/S), NV (YES), NY (PB), RI (Not Listed), UT (None), BC (4 (2005)), BC (4 (2005)), QC (Non suivie)

NS Global Rank: G5

NS State Rank: AL (S4N,S5B), AR (S3B,S4N), AZ (S1), CA (SNA), CO (S4B), CO (S4B), CT (S5B), CT (S5B), DC (S4N,S5B), DE (S5B), FL (SNRB,SNRN), GA (S5), IA (S5B), ID (S5B), ID (S5B), IL (S5), IN (S5B), IN (S5B), KS (S4B), KY (S4S5B), LA (S2N,S4B), MA (S5B,S2N), MD (S5B,S1N), ME (S4B), MI (S5), MN (SNRB), MO (SNRB), MS (S5B,S5N), MT (S5B), MT (S5B), NC (S5B,S5N), ND (SNRB), NE (S5), NH (S5B), NJ (S4B,S4N), NM (S3B,S4N), NV (SNA), NY (S5), OH (S5), OK (S4B), OR (S4?B), PA (S5B,S3N), RI (S5B), SC (SNR), SD (S5B), SD (S5B), TN (S4), TX (S4B), UT (S1?B), VA (S5), VT (S5B), VT (S5B), WA (S4B), WA (S4B), WI (S5B), WI (S5B), WV (S1N,S5B), WY (S4B,S4N), AB (S5), BC (S5B), BC (S5B), LB (SNA), MB (S5B), MB (S5B), NB (S5B), NF (S2B), NS (S5B), ON (S4B), PE (S4B), QC (S4B), SK (S5B), SK (S5B)

SUMMARY OF PREDICTED HABITAT BY MANAGMENT AND GAP PROTECTION STATUS:

	US FWS		US Forest Service		Tenn. Valley Author.		US DOD/ACOE	
	ha	%	ha	%	ha	%	ha	%
Status 1	39,205.5	< 1	3,641.7	< 1	0.0	0	0.0	0
Status 2	98,851.1	< 1	31,051.5	< 1	0.0	0	1,360.7	< 1
Status 3	1,209.7	< 1	353,573.9	1	29,206.2	< 1	198,605.3	< 1
Status 4	40.1	< 1	0.0	0	0.0	0	31.7	< 1
Total	139,306.4	< 1	388,267.1	1	29,206.2	< 1	199,997.7	< 1
	US Dept. of Energy		US Nat. Park Service		NOAA		Other Federal Lands	
	ha	%	ha	%	ha	%	ha	%
Status 1	0.0	0	18,777.6	< 1	76.8	< 1	2,897.5	< 1
Status 2	0.0	0	4,166.6	< 1	4,637.2	< 1	20.7	< 1
Status 3	16,538.9	< 1	37,414.3	< 1	0.0	0	327.2	< 1
Status 4	0.0	0	0.0	0	0.0	0	0.0	0
Total	16,538.9	< 1	60,358.5	< 1	4,713.9	< 1	3,245.3	< 1
	Native Am. Reserv.		State Park/Hist. Park		State WMA/Gameland		State Forest	
	ha	%	ha	%	ha	%	ha	%
Status 1	0.0	0	230.8	< 1	8.6	< 1	0.0	0
Status 2	0.0	0	1,813.0	< 1	169,899.2	< 1	50.3	< 1
Status 3	6,079.3	< 1	100,675.3	< 1	74,465.0	< 1	89,697.8	< 1
Status 4	0.0	0	0.0	0	23,924.0	< 1	9.3	< 1
Total	6,079.3	< 1	102,719.0	< 1	268,296.8	< 1	89,757.4	< 1
	State Coastal Reserve		ST Nat.Area/Preserve		Other State Lands		Private Cons. Easemt.	
	ha	%	ha	%	ha	%	ha	%
Status 1	0.0	0	1,420.6	< 1	0.0	0	0.0	0
Status 2	6,214.5	< 1	23,514.4	< 1	3.2	< 1	748.2	< 1
Status 3	0.0	0	4,625.6	< 1	14,051.4	< 1	29,875.6	< 1
Status 4	0.0	0	0.0	0	1,265.6	< 1	< 0.1	< 1
Total	6,214.5	< 1	29,560.6	< 1	15,320.3	< 1	30,623.9	< 1
	Private Land - No Res.		Water		Overall Total			
	ha	%	ha	%	ha	%		
Status 1	0.0	0	0.0	0	66,259.0	< 1		
Status 2	0.0	0	0.0	0	342,330.6	1		
Status 3	278.6	< 1	< 0.1	< 1	956,624.0	5		
Status 4	25,045,989.6	93	29,704.8	< 1	25,124,848.9	94		
Total	25,046,268.1	93	29,704.9	< 1	26,490,062.5	100		

GAP Status 1: An area having permanent protection from conversion of natural land cover and a mandated management plan in operation to maintain a natural state within which disturbance events (of natural type, frequency, and intensity) are allowed to proceed without interference or are mimicked through management.

GAP Status 2: An area having permanent protection from conversion of natural land cover and a mandated management plan in operation to maintain a primarily natural state, but which may receive use or management practices that degrade the quality of existing natural communities.

GAP Status 3: An area having permanent protection from conversion of natural land cover for the majority of the area, but subject to extractive uses of either a broad, low-intensity type or localized intense type. It also confers protection to federally listed endangered and threatened species throughout the area.

GAP Status 4: Lack of irrevocable easement or mandate to prevent conversion of natural habitat types to anthropogenic habitat types. Allows for intensive use throughout the tract. Also includes those tracts for which the existence of such restrictions or sufficient information to establish a higher status is unknown.

PREDICTED HABITAT MODEL(S):

Summer Model:

Habitat Description: Gray catbirds inhabit dense shrubby areas in a variety of habitats, including shrubby swamps, thickets along the edges of woods or streams, overgrown fields, hedgerows (Kaufman 1996), wooded residential areas (Fussell 1994), and high elevation balds (Stupka 1963). They are most abundant in shrub successional habitats (Cimprich & Moore 1995) and commonly found in damp areas (Nicholson 1997), however they may avoid dense forests and are generally uncommon in conifers but will be found in pine plantations (Cimprich & Moore 1995, GA-GAP 2003). Gray catbirds nest in dense thickets, briars, vine tangles, shrubs, low trees, typically 1-3 m above ground (Harrison 1979). Clutch size is 2-6 (usually 4). Incubation, by female, lasts 12-15 days. Young are tended by both parents, leave nest at 10-15 days. Often two broods per year. Amy Silvano 31May05

Ecosystem Classifiers: Mixed, Mesic Slope & Cove, Montane and Maritime Forests, Successional, Low urban, Pasture, Pine Plantation, Tidal swamps, Shrub/scrub, Depressional & Lakes/Rivers/Pondshore (shrubland & treed diagnostic classifiers only), Floodplain/Riparian (No herb modifiers), and Swamps.

Mask of Forest/Open Ecotone: Include within 60m of ecotone edge.

Mask of Woodlands and Shrublands: Include all woodland and shrubland interiors and 60m buffer from them.

Selected Map Units:

Functional Group	Map Unit Name
Anthropogenic	Deciduous Plantations
Anthropogenic	Developed Open Space
Anthropogenic	Evergreen Plantations
Anthropogenic	Low Intensity Developed
Anthropogenic	Pasture/Hay
Anthropogenic	Successional Shrub/Scrub (Clear Cut)
Anthropogenic	Successional Shrub/Scrub (Other)
Anthropogenic	Successional Shrub/Scrub (Utility Swath)
Bald	Central Appalachian Montane Rocky Bald - Shrub Modifier
Bald	Southern Appalachian Grass and Shrub Bald - Shrub Modifier
Brackish Tidal Marsh & Wetland	Atlantic Coastal Plain Northern Sea-Level Fen
Brackish Tidal Marsh & Wetland	Atlantic Coastal Plain Northern Tidal Wooded Swamp
Brackish Tidal Marsh & Wetland	Atlantic Coastal Plain Southern Tidal Wooded Swamp
Brackish Tidal Marsh & Wetland	East Gulf Coastal Plain Tidal Wooded Swamp
Forest/Woodland	Allegheny-Cumberland Dry Oak Forest and Woodland
Forest/Woodland	Allegheny-Cumberland Dry Oak Forest and Woodland - Hardwood Modifier
Forest/Woodland	Appalachian Hemlock-Hardwood Forest
Forest/Woodland	Atlantic Coastal Plain Central Maritime Forest
Forest/Woodland	Atlantic Coastal Plain Dry and Dry-Mesic Oak Forest
Forest/Woodland	Atlantic Coastal Plain Fall-line Sandhills Longleaf Pine Woodland - Offsite Hardwood Modifier
Forest/Woodland	Atlantic Coastal Plain Mesic Hardwood and Mixed Forest
Forest/Woodland	Atlantic Coastal Plain Northern Maritime Forest
Forest/Woodland	Atlantic Coastal Plain Northern Mixed Oak-Heath Forest
Forest/Woodland	Atlantic Coastal Plain Southern Maritime Forest
Forest/Woodland	Central and Southern Appalachian Montane Oak Forest
Forest/Woodland	Central and Southern Appalachian Northern Hardwood Forest
Forest/Woodland	Central Appalachian Oak and Pine Forest
Forest/Woodland	East Gulf Coastal Plain Interior Shortleaf Pine-Oak Forest - Hardwood Modifier
Forest/Woodland	East Gulf Coastal Plain Interior Shortleaf Pine-Oak Forest - Mixed Modifier
Forest/Woodland	East Gulf Coastal Plain Interior Upland Longleaf Pine Woodland - Offsite Hardwood Modifier
Forest/Woodland	East Gulf Coastal Plain Limestone Forest
Forest/Woodland	East Gulf Coastal Plain Maritime Forest
Forest/Woodland	East Gulf Coastal Plain Northern Dry Upland Hardwood Forest
Forest/Woodland	East Gulf Coastal Plain Northern Dry Upland Hardwood Forest - Offsite Pine Modifier
Forest/Woodland	East Gulf Coastal Plain Northern Loess Bluff Forest

Forest/Woodland	East Gulf Coastal Plain Northern Loess Plain Oak-Hickory Upland - Hardwood Modifier
Forest/Woodland	East Gulf Coastal Plain Northern Mesic Hardwood Forest
Forest/Woodland	East Gulf Coastal Plain Southern Loess Bluff Forest
Forest/Woodland	East Gulf Coastal Plain Southern Mesic Slope Forest
Forest/Woodland	Mississippi Delta Maritime Forest
Forest/Woodland	Northeastern Interior Dry Oak Forest - Mixed Modifier
Forest/Woodland	Northeastern Interior Dry Oak Forest-Hardwood Modifier
Forest/Woodland	Northern Atlantic Coastal Plain Dry Hardwood Forest
Forest/Woodland	South-Central Interior Mesophytic Forest
Forest/Woodland	Southeast Florida Coastal Strand and Maritime Hammock
Forest/Woodland	Southern and Central Appalachian Cove Forest
Forest/Woodland	Southern and Central Appalachian Oak Forest
Forest/Woodland	Southern and Central Appalachian Oak Forest - Xeric
Forest/Woodland	Southern Appalachian Montane Pine Forest and Woodland
Forest/Woodland	Southern Coastal Plain Dry Upland Hardwood Forest
Forest/Woodland	Southern Interior Low Plateau Dry-Mesic Oak Forest
Forest/Woodland	Southern Interior Low Plateau Dry-Mesic Oak Forest - Evergreen Modifier
Forest/Woodland	Southern Piedmont Dry Oak-(Pine) Forest - Hardwood Modifier
Forest/Woodland	Southern Piedmont Dry Oak-(Pine) Forest - Mixed Modifier
Forest/Woodland	Southern Piedmont Dry Oak-Heath Forest - Hardwood Modifier
Forest/Woodland	Southern Piedmont Dry Oak-Heath Forest - Mixed Modifier
Forest/Woodland	Southern Piedmont Dry Oak-Heath Forest - Virginia/Pitch Pine Modifier
Forest/Woodland	Southern Piedmont Mesic Forest
Forest/Woodland	Southern Ridge and Valley Dry Calcareous Forest
Forest/Woodland	Southern Ridge and Valley Dry Calcareous Forest - Hardwood Modifier
Forest/Woodland	Southwest Florida Coastal Strand and Maritime Hammock
Wetlands	Atlantic Coastal Plain Blackwater Stream Floodplain Forest - Forest Modifier
Wetlands	Atlantic Coastal Plain Brownwater Stream Floodplain Forest
Wetlands	Atlantic Coastal Plain Clay-Based Carolina Bay Forested Wetland
Wetlands	Atlantic Coastal Plain Nonriverine Swamp and Wet Hardwood Forest - Taxodium/Nyssa Modifier
Wetlands	Atlantic Coastal Plain Nonriverine Swamp and Wet Hardwood Forest - Oak Dominated Modifier
Wetlands	Atlantic Coastal Plain Northern Basin Peat Swamp
Wetlands	Atlantic Coastal Plain Northern Basin Swamp and Wet Hardwood Forest
Wetlands	Atlantic Coastal Plain Peatland Pocosin
Wetlands	Atlantic Coastal Plain Small Blackwater River Floodplain Forest
Wetlands	Atlantic Coastal Plain Small Brownwater River Floodplain Forest
Wetlands	Atlantic Coastal Plain Streamhead Seepage Swamp, Pocosin, and Baygall
Wetlands	Central Appalachian Floodplain - Forest Modifier
Wetlands	Central Appalachian Riparian - Forest Modifier
Wetlands	Central Interior Highlands and Appalachian Sinkhole and Depression Pond
Wetlands	Cumberland Riverscour
Wetlands	East Gulf Coastal Plain Large River Floodplain Forest - Forest Modifier
Wetlands	East Gulf Coastal Plain Northern Seepage Swamp
Wetlands	East Gulf Coastal Plain Small Stream and River Floodplain Forest
Wetlands	Lower Mississippi River Bottomland and Floodplain Forest
Wetlands	Lower Mississippi River Bottomland Depressions - Forest Modifier
Wetlands	Mississippi River Low Floodplain (Bottomland) Forest
Wetlands	Mississippi River Riparian Forest
Wetlands	North-Central Appalachian Acidic Swamp
Wetlands	North-Central Appalachian Seepage Fen
Wetlands	North-Central Interior and Appalachian Rich Swamp
Wetlands	South Florida Bayhead Swamp
Wetlands	South-Central Interior Large Floodplain - Forest Modifier
Wetlands	South-Central Interior Small Stream and Riparian
Wetlands	Southern and Central Appalachian Bog and Fen
Wetlands	Southern Coastal Plain Blackwater River Floodplain Forest

Wetlands	Southern Coastal Plain Nonriverine Basin Swamp
Wetlands	Southern Coastal Plain Seepage Swamp and Baygall
Wetlands	Southern Piedmont Large Floodplain Forest - Forest Modifier
Wetlands	Southern Piedmont Seepage Wetland
Wetlands	Southern Piedmont Small Floodplain and Riparian Forest
Wetlands	Southern Piedmont/Ridge and Valley Upland Depression Swamp
Wetlands	Western Highland Rim Seepage Fen

CITATIONS:

American Ornithologists' Union (AOU), Committee on Classification and Nomenclature. 1983. Check-list of North American Birds. Sixth Edition. American Ornithologists' Union, Allen Press, Inc., Lawrence, Kansas.

Banks, R. C., and M. R. Browning. 1995. Comments on the status of revived old names for some North American birds. *Auk* 112:633-648.

Bent, A.C. 1948. Life histories of North American nuthatches, wrens, thrashers, and their allies. U.S. National Museum Bulletin 195. Washington, D.C.

Carter, M., G. Fenwick, C. Hunter, D. Pashley, D. Petit, J. Price, and J. Trapp. 1996. Watchlist 1996:For the future. *Field Notes* 50(3):238-240.

Cimprich, D.A., and F.R. Moore. 1995. Gray Catbird (*Dumetella carolinensis*). In *The Birds of North America*, No. 167 (A. Poole and F. Gill, eds.). The Academy of Natrual Sciences, Philadelphia, PA, and The American Ornithologists'Union, Washington, D.C.

Fussell, J.O. III. 1994. *A birder's guide to coastal North Carolina*. Chapel Hill and London: The University of North Carolina Press.

Harrison, C. 1978. *A field guide to the nests, eggs and nestlings of North American birds*. Collins, Cleveland, Ohio.

Harrison, H.H. 1975. *A field guide to bird's nests in the U.S. east of the Mississippi River*. Houghton Mifflin Company, Boston, Massachusetts. 257 p.

Harrison, H.H. 1979. *A field guide to western birds' nests*. Houghton Mifflin Company, Boston. 279 pp.

Kaufman K. 1996. *Lives of North American Birds*. Boston, New York: Houghton Mifflin Company.

Keast, A., and E. S. Morton. 1980. *Migrant birds in the Neotropics; ecology, distribution, and conservation*. Smithsonian Inst. Press, Washington, D.C.

National Geographic Society (NGS). 1983. *Field guide to the birds of North America*. National Geographic Society, Washington, D.C.

Nicholson CP. 1997. *Atlas of the breeding birds of Tennessee*. Knoxville: University of Tennessee Press.

Phillips, A.R. 1986. *The known birds of North and Middle America:distribution and variations, migrations, changes, hybrids, etc. Part I, Hirundinidae to Mimidae, Certhiidae*. Published by the author, Denver, Colorado. lxi + 259 pp.

Potter, E. F., J. F. Parnell, and R. P. Teulings. 1980. *Birds of the Carolinas*. Univ. North Carolina Press, Chapel Hill. 408 pp.

Rappole, J.H., and D.W. Warner. 1980. Ecological aspects of migrant bird behavior in Veracruz, Mexico. Pages 353-393 in A. Keast and E.S. Morton, editors. *Migrant birds in the neotropics:ecology, behavior, distribution, and conservation*. Smithsonian Insti

Sibley, C.G., and J.E. Ahlquist. 1984. The relationshipsof the starlings (*Stunidae:Stunini*) and the mockingbirds (*Sturnidae:Mimini*). *Auk* 101:230-243.

Stiles, F.G., and A.F. Skutch. 1989. *A guide to the birds of Costa Rica*. Comstock Publ. Associates, Cornell University Press, Ithaca, New York. 511 pp.

Stupka A 1963. *Notes on the birds of the Great Smoky Mountains National Park*. Knoxville: The University of Tennessee Press.

Terres, J.K. 1980. *The Audubon Society encyclopedia of North American birds*. Alfred A. Knopf, New York.

For more information:: SE-GAP Analysis Project / BaSIC
 127 David Clark Labs
 Dept. of Biology, NCSU
 Raleigh, NC 27695-7617
 (919) 513-2853
www.basic.ncsu.edu/segap

Compiled: 15 September 2011

This data was compiled and/or developed by the Southeast GAP Analysis Project at The Biodiversity and Spatial Information Center, North Carolina State University.