



# SOUTHEAST GAP ANALYSIS PROJECT



## Species Modeling Report

### Golden-winged Warbler

*Vermivora chrysoptera*

Taxa: Avian

Order: Passeriformes

Family: Parulidae

SE-GAP Spp Code: **bGWWA**

ITIS Species Code: 178852

NatureServe Element Code: ABPBX01030

#### KNOWN RANGE:

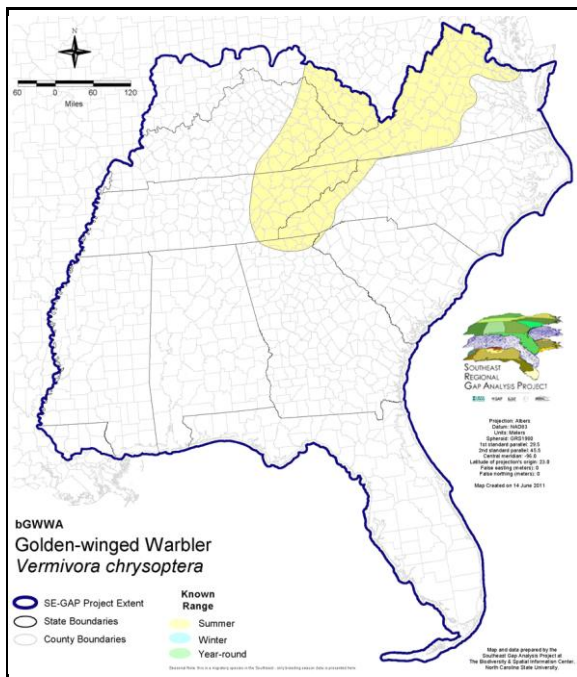

#### PREDICTED HABITAT:

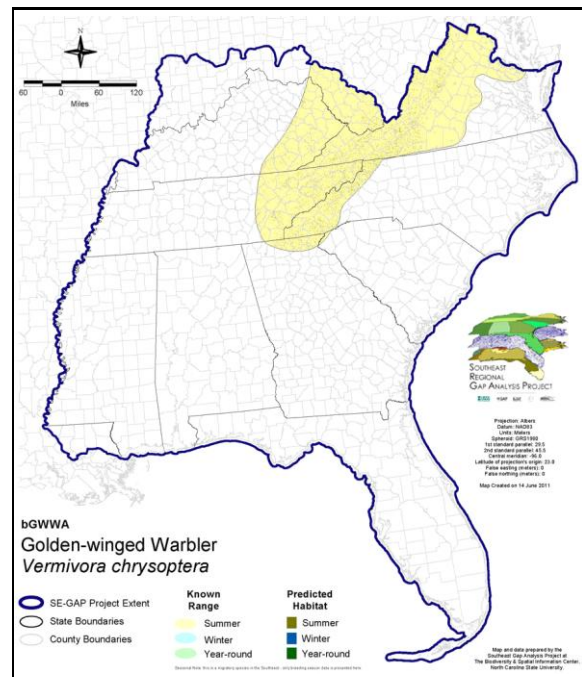

Range Map Link: [http://www.basic.ncsu.edu/segap/datazip/maps/SE\\_Range\\_bGWWA.pdf](http://www.basic.ncsu.edu/segap/datazip/maps/SE_Range_bGWWA.pdf)

Predicted Habitat Map Link: [http://www.basic.ncsu.edu/segap/datazip/maps/SE\\_Dist\\_bGWWA.pdf](http://www.basic.ncsu.edu/segap/datazip/maps/SE_Dist_bGWWA.pdf)

GAP Online Tool Link: <http://www.gapservice.ncsu.edu/segap/segap/index2.php?species=bGWWA>

Data Download: [http://www.basic.ncsu.edu/segap/datazip/region/vert/bGWWA\\_se00.zip](http://www.basic.ncsu.edu/segap/datazip/region/vert/bGWWA_se00.zip)

#### PROTECTION STATUS:

Reported on March 14, 2011

Federal Status: ---

State Status: AR (W), CT (E), CT (E), GA (E), ID (P), IN (SE), KY (T), MA (E), NC (SC), NC (SC), NH (SC), NJ (SC/SC), NY (SC), OH (E), RI (State Historical), RI (State Historical), TN (D), VA (SC), VA (SC), WI (SC/M), ON (SC), QC (Susceptible)

NS Global Rank: G4

NS State Rank: AL (SNR), AR (S2N), AZ (SNA), CA (SNA), CO (SNA), CT (S2B), CT (S2B), DC (S3N), DE (SNA), FL (SNA), GA (S1), IA (S1N), ID (SNA), IL (S1S2), IN (S1B), KS (SNA), KY (S2B), LA (SNA), MA (S1B), MD (S3B), ME (SNA), MI (S5), MN (SNRB), MO (SNA), MO (SNA), MS (SNA), MT (SNA), NC (S3B), NC (S3B), ND (S3), NE (SNRN), NH (S2B), NJ (S3B,S3N), NM (SNA), NY (S4), OH (S1), OK (SU), OR (SNA), PA (S4B), RI (SXB,S2N), RI (SXB,S2N), SC (SNA), SC (SNA), SD (SNA), TN (S3B), TX (S3), VA (S3B), VA (S3B), VT (S2S3B), VT (S2S3B), WA (SNA), WI (S4B), WV (S2B), WY (SNA), AB (SNA), MB (S3B), MB (S3B), NB (SNA), NF (SNA), NS (SNA), ON (S4B), QC (S2S3B), SK (SNA), SK (SNA)

**SUMMARY OF PREDICTED HABITAT BY MANAGMENT AND GAP PROTECTION STATUS:**

	US FWS		US Forest Service		Tenn. Valley Author.		US DOD/ACOE	
	ha	%	ha	%	ha	%	ha	%
Status 1	0.0	0	1,764.1	< 1	0.0	0	0.0	0
Status 2	0.0	0	8,071.7	1	0.0	0	0.0	0
Status 3	0.0	0	35,659.1	7	1,924.2	< 1	675.3	< 1
Status 4	2.8	< 1	0.0	0	0.0	0	0.0	0
Total	2.8	< 1	45,494.8	8	1,924.2	< 1	675.3	< 1
	US Dept. of Energy		US Nat. Park Service		NOAA		Other Federal Lands	
	ha	%	ha	%	ha	%	ha	%
Status 1	0.0	0	9,060.8	2	0.0	0	0.0	0
Status 2	0.0	0	190.2	< 1	0.0	0	0.0	0
Status 3	126.1	< 1	3,702.2	< 1	0.0	0	0.0	0
Status 4	0.0	0	0.0	0	0.0	0	0.0	0
Total	126.1	< 1	12,953.1	2	0.0	0	0.0	0
	Native Am. Reserv.		State Park/Hist. Park		State WMA/Gameland		State Forest	
	ha	%	ha	%	ha	%	ha	%
Status 1	0.0	0	0.0	0	0.0	0	0.0	0
Status 2	0.0	0	2.6	< 1	2,773.1	< 1	15.3	< 1
Status 3	921.4	< 1	826.8	< 1	656.7	< 1	323.8	< 1
Status 4	0.0	0	0.0	0	149.0	< 1	0.0	0
Total	921.4	< 1	829.4	< 1	3,578.8	< 1	339.1	< 1
	State Coastal Reserve		ST Nat.Area/Preserve		Other State Lands		Private Cons. Easemt.	
	ha	%	ha	%	ha	%	ha	%
Status 1	0.0	0	161.3	< 1	0.0	0	0.0	0
Status 2	0.0	0	293.3	< 1	0.0	0	0.0	0
Status 3	0.0	0	0.0	0	16.6	< 1	0.0	0
Status 4	0.0	0	0.0	0	67.9	< 1	0.0	0
Total	0.0	0	454.6	< 1	84.4	< 1	0.0	0
	Private Land - No Res.		Water		Overall Total			
	ha	%	ha	%	ha	%		
Status 1	0.0	0	0.0	0	10,986.1	2		
Status 2	0.0	0	0.0	0	11,346.1	2		
Status 3	0.0	0	0.0	0	44,832.2	15		
Status 4	437,459.9	81	112.1	< 1	437,937.8	81		
Total	437,459.9	81	112.1	< 1	505,102.2	100		

GAP Status 1: An area having permanent protection from conversion of natural land cover and a mandated management plan in operation to maintain a natural state within which disturbance events (of natural type, frequency, and intensity) are allowed to proceed without interference or are mimicked through management.

GAP Status 2: An area having permanent protection from conversion of natural land cover and a mandated management plan in operation to maintain a primarily natural state, but which may receive use or management practices that degrade the quality of existing natural communities.

GAP Status 3: An area having permanent protection from conversion of natural land cover for the majority of the area, but subject to extractive uses of either a broad, low-intensity type or localized intense type. It also confers protection to federally listed endangered and threatened species throughout the area.

GAP Status 4: Lack of irrevocable easement or mandate to prevent conversion of natural habitat types to anthropogenic habitat types. Allows for intensive use throughout the tract. Also includes those tracts for which the existence of such restrictions or sufficient information to establish a higher status is unknown.

## PREDICTED HABITAT MODEL(S):

### Summer Model:

Habitat Description: Golden-wings inhabit deciduous woodland, usually in dry uplands or areas of thick undergrowth in swampy areas; woodland edge with low cover; hillside scrub; overgrown pastures; abandoned farmland; powerline right-of-ways; recently logged sites; bogs; forest openings; territories usually have patches of herbs and shrubs, sparse tree cover, and a wooded perimeter (Confer 1992, in NatureServe 2005). Dunn and Garrett (1997) state that Golden-winged warblers prefer the 'early stage of successional growth.' Curson (1994) lists 'pastures that are reverting to woodland, in brushy fields, openings in deciduous woods and shrubby borders of streams.' Both Potter et al (1980) and Dunn and Garrett (1997) list powerline right-of-ways as breeding areas, but Dunn and Garrett go on to record 'wet fields with clumps of shrubs, swamp edges, and young stands of oak-hickory' as potential breeding sites. Confer (1992) identified the species as utilizing forested edges and shrubby fields as well as marshes and bogs with a forested edge for nesting. Amy Silvano 6jun05

Ecosystem classifiers: Xeric woodlands, Mixed, Hardwood, Mesic, Cove, & Montane forests, Glade woodlands, Disturbed, Plantation, Ag, Swamps, Shrub/scrub, Riparian (exclude herbaceous mods). Amy Silvano 6jun05

\*\*\*Some sections quoted from NC-GAP and NatureServe compiled notes

Elevation Mask: > 300m and < 1500m

Mask of Forest/Open Ecotone: Include within 15m of ecotone edge.

Mask of Woodlands and Shrublands: Include all woodland and shrubland interiors and 15m buffer from them.

### Selected Map Units:

Functional Group	Map Unit Name
Anthropogenic	Deciduous Plantations
Anthropogenic	Developed Open Space
Anthropogenic	Pasture/Hay
Anthropogenic	Successional Grassland/Herbaceous
Anthropogenic	Successional Grassland/Herbaceous (Other)
Anthropogenic	Successional Grassland/Herbaceous (Utility Swath)
Anthropogenic	Successional Shrub/Scrub (Clear Cut)
Anthropogenic	Successional Shrub/Scrub (Other)
Anthropogenic	Successional Shrub/Scrub (Utility Swath)
Forest/Woodland	Allegheny-Cumberland Dry Oak Forest and Woodland
Forest/Woodland	Allegheny-Cumberland Dry Oak Forest and Woodland - Hardwood Modifier
Forest/Woodland	Appalachian Hemlock-Hardwood Forest
Forest/Woodland	Appalachian Serpentine Woodland
Forest/Woodland	Atlantic Coastal Plain Dry and Dry-Mesic Oak Forest
Forest/Woodland	Atlantic Coastal Plain Mesic Hardwood and Mixed Forest
Forest/Woodland	Atlantic Coastal Plain Northern Mixed Oak-Heath Forest
Forest/Woodland	Central and Southern Appalachian Montane Oak Forest
Forest/Woodland	Central and Southern Appalachian Northern Hardwood Forest
Forest/Woodland	Central Appalachian Alkaline Glade and Woodland
Forest/Woodland	Central Appalachian Oak and Pine Forest
Forest/Woodland	Central Appalachian Pine-Oak Rocky Woodland
Forest/Woodland	Northeastern Interior Dry Oak Forest - Mixed Modifier
Forest/Woodland	Northeastern Interior Dry Oak Forest-Hardwood Modifier
Forest/Woodland	Ridge and Valley Calcareous Valley Bottom Glade and Woodland
Forest/Woodland	South-Central Interior Mesophytic Forest
Forest/Woodland	Southern and Central Appalachian Cove Forest
Forest/Woodland	Southern and Central Appalachian Oak Forest
Forest/Woodland	Southern and Central Appalachian Oak Forest - Xeric
Forest/Woodland	Southern Appalachian Montane Pine Forest and Woodland
Forest/Woodland	Southern Interior Low Plateau Dry-Mesic Oak Forest

Forest/Woodland	Southern Interior Low Plateau Dry-Mesic Oak Forest - Evergreen Modifier
Forest/Woodland	Southern Piedmont Dry Oak-(Pine) Forest - Hardwood Modifier
Forest/Woodland	Southern Piedmont Dry Oak-(Pine) Forest - Mixed Modifier
Forest/Woodland	Southern Piedmont Dry Oak-Heath Forest - Hardwood Modifier
Forest/Woodland	Southern Piedmont Dry Oak-Heath Forest - Mixed Modifier
Forest/Woodland	Southern Piedmont Dry Oak-Heath Forest - Virginia/Pitch Pine Modifier
Forest/Woodland	Southern Piedmont Mafic Hardpan Woodland
Forest/Woodland	Southern Piedmont Mesic Forest
Forest/Woodland	Southern Piedmont Northern Triassic Basin Dry Forest
Forest/Woodland	Southern Ridge and Valley Dry Calcareous Forest
Forest/Woodland	Southern Ridge and Valley Dry Calcareous Forest - Hardwood Modifier
Wetlands	Atlantic Coastal Plain Brownwater Stream Floodplain Forest
Wetlands	Atlantic Coastal Plain Small Brownwater River Floodplain Forest
Wetlands	Central Appalachian Floodplain - Forest Modifier
Wetlands	Central Appalachian Riparian - Forest Modifier
Wetlands	Central Interior Highlands and Appalachian Sinkhole and Depression Pond
Wetlands	North-Central Appalachian Acidic Swamp
Wetlands	North-Central Appalachian Seepage Fen
Wetlands	North-Central Interior and Appalachian Rich Swamp
Wetlands	South-Central Interior Large Floodplain - Forest Modifier
Wetlands	South-Central Interior Small Stream and Riparian
Wetlands	Southern and Central Appalachian Bog and Fen
Wetlands	Southern Piedmont Large Floodplain Forest - Forest Modifier
Wetlands	Southern Piedmont Small Floodplain and Riparian Forest

- CITATIONS:** American Ornithologists' Union (AOU), Committee on Classification and Nomenclature. 1983. Check-list of North American Birds. Sixth Edition. American Ornithologists' Union, Allen Press, Inc., Lawrence, Kansas.
- Bent, A.C. 1953. Life histories of North American wood warblers. U.S. Natl. Mus. Bull. 203. Washington, D.C.
- Carter, M., G. Fenwick, C. Hunter, D. Pashley, D. Petit, J. Price, and J. Trapp. 1996. Watchlist 1996:For the future. Field Notes 50(3):238-240.
- Confer, J.L. 1992. Golden-winged Warbler (VERMIVORA CHRYSOPTERA). In A. Poole, P. Stettenheim, and F. Gill, editors, The Birds of North America, No. 20. Academy of Natural Sciences, Philadelphia, and American Ornithologists' Union, Washington, DC. 16 pp.
- Confer, J.L. 1992. Golden-winged warbler. Pages 369-383 in K.J. Schneider and D.M. Pence, editors. Migratory nongame birds of management concern in the Northeast. U.S. Fish and Wildlife Service, Newton Corner, Massachusetts. 400 pp.
- Confer, J.L., and K. Knapp. 1981. Golden-winged warblers and blue-winged warblers:the relative success of a habitat specialist and a habitat generalist. Auk 98:108-114.
- Curson, J., D. Quinn and D. Beadle. 1994. Warblers of the americas: an identification guide. Houghton Mifflin Co., New York. 252 p.
- DeGraaf, R.M., and J.H. Rappole. 1995. Neotropical migratory birds:natural history, distribution, and population change. Comstock Publishing Associates, Ithaca, NY.
- Droege, S., and J.R. Sauer. 1990. North American Breeding Bird Survey, annual summary, 1989. U.S. Fish and Wildlife Service, Biological Report 90(8). 22 pp.
- Dunn, J.L., and K.L. Garrett. 1997. A field guide to warblers of North America. Houghton Mifflin Company, Boston.
- Ehrlich, P.R., D.S. Dobkin, and D. Wheye. 1988. The birder's handbook:a field guide to the natural history of North American birds. Simon and Shuster, Inc., New York. xxx + 785 pp.
- Ehrlich, P.R., D.S. Dobkin, and D. Wheye. 1992. Birds in jeopardy:the imperiled and extinct birds of the United States and Canada, including Hawaii and Puerto Rico. Stanford University Press, Stanford, California. 259 pp.
- Frech, M.H., and J.L. Confer. 1987. The Golden-winged Warbler:competition with the Blue-winged Warbler and habitat selection in portions of southern, central, and northern New York. Kingbird 37(2):65-72.
- Griscom, L., and A. Sprunt, Jr. 1979. The warblers of America. Doubleday and Co., Garden City, New York. 302 pp.
- Hagan, J.M., III, and D.W. Johnston, editors. 1992. Ecology and conservation of neotropical migrant landbirds. Smithsonian Institution Press, Washington, D.C. xiii + 609 pp.
- Hall, G.A. 1983. West Virginia birds:distribution and ecology. Spec. Publ. Carnegie Mus. Nat. Hist. No. 7, Pittsburgh. 180 pp.
- Hamel, P. B. 1992. The land manager's guide to the birds of the south. The Nature Conservancy, Chapel Hill, North Carolina. 367 pp + several appendices.

- Hands, H.M., R.D. Drobney, and M.R. Ryan. 1989. Status of the golden-winged warbler in the northcentral United States. Missouri Coop. Fish Wildl. Res. Unit Rep. 12 pp.
- Harrison, C. 1978. A field guide to the nests, eggs and nestlings of North American birds. Collins, Cleveland, Ohio.
- Harrison, H.H. 1984. Wood warblers' world. Simon and Schuster, New York. 335 pp.
- Howell, S.N.G., and S. Webb. 1995. A guide to the birds of Mexico and northern Central America. Oxford University Press, Oxford.
- Klaus, N.A., and D.A. Buehler. 2001. Golden-winged warbler breeding habitat characteristic and nest success in clearcuts in the Southern Appalachian Mountains. *The Wilson Bulletin* 113:3
- Mills, A. 1987. Golden-winged warbler. Page 358 in M. D. Cadman, P. F. J. Eagles, and F. M. Helleiner (editors). Atlas of the breeding birds of Ontario. Federation of Ontario Naturalists, University of Waterloo Press, Waterloo, Ontario.
- Potter, E. F., J. F. Parnell, and R. P. Teulings. 1980. Birds of the Carolinas. Univ. North Carolina Press, Chapel Hill. 408 pp.
- Raffaele, H.A. 1983. A guide to the birds of Puerto Rico and the Virgin Islands. Fondo Educativo Interamericano, San Juan, Puerto Rico. 255 pp.
- Ridgely, R.S., and G. Tudor. 1989. The birds of South America. Vol. 1. The Oscine passerines. Univ. Texas Press, Austin. 516 pp.
- Sauer, J.R., and S. Droege. 1992. Geographical patterns in population trends of neotropical migrants in North America. Pages 26-42 in J.M. Hagan III and D.W. Johnston, editors. Ecology and conservation of neotropical migrant landbirds. Smithsonian Institution.
- Skully, R. [In press]. A field study of the golden-winged warbler in the Pequannock watershed, Sussex County, New Jersey. *Proc. Linnaean Soc.*
- Stiles, F.G., and A.F. Skutch. 1989. A guide to the birds of Costa Rica. Comstock Publ. Associates, Cornell University Press, Ithaca, New York. 511 pp.
- Terres, J.K. 1980. The Audubon Society encyclopedia of North American birds. Alfred A. Knopf, New York.
- U. S. Fish and Wildlife Service, Office of Migratory Bird Management. 1987. Migratory nongame birds of management concern in the United States: the 1987 list.
- Will, T. C. 1986. Behavioral ecology of species replacement: blue-winged and golden-winged warblers in Michigan. University of Michigan, Ann Arbor, Michigan. Ph.D dissertation. 126 pp.

---

For more information:: SE-GAP Analysis Project / BaSIC  
127 David Clark Labs  
Dept. of Biology, NCSU  
Raleigh, NC 27695-7617  
(919) 513-2853  
[www.basic.ncsu.edu/segap](http://www.basic.ncsu.edu/segap)

Compiled: 15 September 2011

This data was compiled and/or developed by the Southeast GAP Analysis Project at The Biodiversity and Spatial Information Center, North Carolina State University.