



SOUTHEAST GAP ANALYSIS PROJECT



Species Modeling Report

Loggerhead Shrike

Lanius ludovicianus

Taxa: Avian
 Order: Passeriformes
 Family: Laniidae

SE-GAP Spp Code: **bLOSH**
 ITIS Species Code: 178515
 NatureServe Element Code: ABPBR01030

KNOWN RANGE:

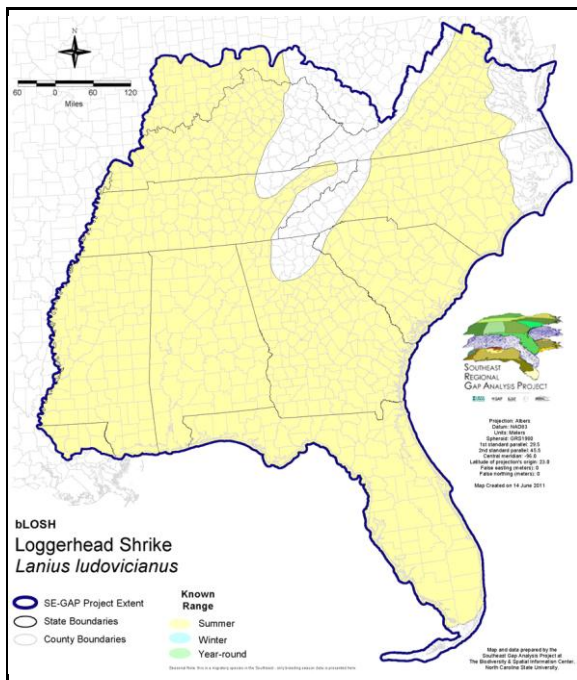

PREDICTED HABITAT:

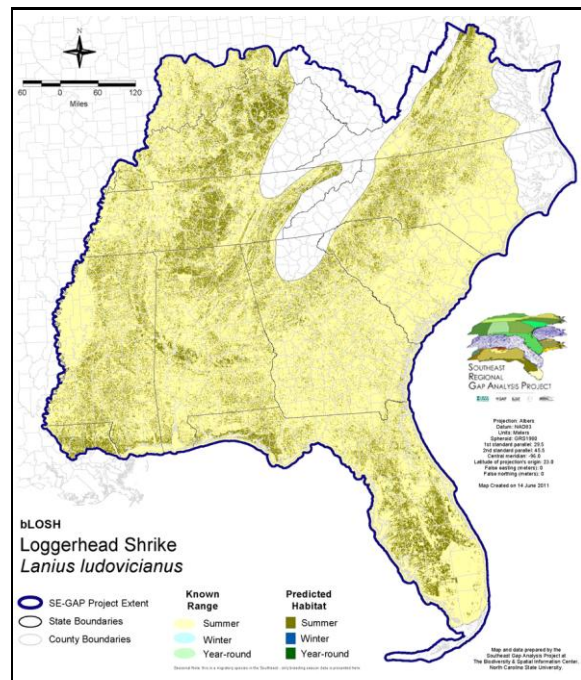

Range Map Link: http://www.basic.ncsu.edu/segap/datazip/maps/SE_Range_bLOSH.pdf

Predicted Habitat Map Link: http://www.basic.ncsu.edu/segap/datazip/maps/SE_Dist_bLOSH.pdf

GAP Online Tool Link: <http://www.gapservice.ncsu.edu/segap/segap/index2.php?species=bLOSH>

Data Download: http://www.basic.ncsu.edu/segap/datazip/region/vert/bLOSH_se00.zip

PROTECTION STATUS:

Reported on March 14, 2011

Federal Status: ---

State Status: CA (None), DE (E), DE (E), ID (P), IL (LE), IN (SE), IN (SE), KY (N), MD (E), MN (THR), NC (SC), ND (Level II), NJ (E), NV (YES), NY (E), NY (E), OH (E), OR (SV), PA (N), RI (Not Listed), TN (D), UT (None), VA (LT), VT (E), WA (C), WA (C), WI (END), WI (END), AB (SC), BC (8 (2005)), MB (E), MB (E), ON (END), QC (MenacOe)

NS Global Rank: G4

NS State Rank: AL (S3B,S5N), AR (S4), AZ (S4), CA (S4), CO (S3S4B), CO (S3S4B), CT (SXN), DC (SHN,SXB), DC (SHN,SXB), DE (SHB), DE (SHB), FL (SNR), GA (S4), IA (S3B,S3N), ID (S3), IL (S3), IN (S3B), IN (S3B), KS (S4B), KS (S4B), KY (S4B,S4N), LA (S4), MA (SXB,S1N), MD (S1B), ME (SHB,S1?N), ME (SHB,S1?N), MI (SNR), MN (S2B), MO (S2), MS (S4B,S4N), MT (S3B), NC (S3B,S3N), ND (SU), NE (S5), NH (SHB), NJ (SNA), NM (S3B,S4N), NV (S4), NY (S1B), NY (S1B), OH (S1), OK (S4), OR (S3B,S2N), PA (SNRB), RI (SNA), SC (S3), SD (S3S4B), SD (S3S4B), TN (S3), TX (S4B), UT (S4B,S3S4N), VA (S2B,S3N), VT (SHB), WA (S3B), WA (S3B), WI (S1B), WI (S1B), WV (S1B,S2N), WY (S3), WY (S3), AB (S3), BC (SNA), MB (S1B), MB (S1B), NB (SXB), NB (SXB), NS (SHB), NS (SHB), ON (S2B), PE (SNA), QC (S1B), SK (S3B)

SUMMARY OF PREDICTED HABITAT BY MANAGMENT AND GAP PROTECTION STATUS:

	US FWS		US Forest Service		Tenn. Valley Author.		US DOD/ACOE	
	ha	%	ha	%	ha	%	ha	%
Status 1	16,117.0	< 1	100.4	< 1	0.0	0	0.0	0
Status 2	7,641.4	< 1	6,075.2	< 1	0.0	0	96.7	< 1
Status 3	16.6	< 1	81,176.0	< 1	9,848.4	< 1	123,459.2	< 1
Status 4	< 0.1	< 1	0.0	0	0.0	0	0.0	0
Total	23,775.0	< 1	87,351.7	< 1	9,848.4	< 1	123,555.9	< 1
	US Dept. of Energy		US Nat. Park Service		NOAA		Other Federal Lands	
	ha	%	ha	%	ha	%	ha	%
Status 1	0.0	0	6,817.1	< 1	0.0	0	134.3	< 1
Status 2	0.0	0	780.7	< 1	1,043.9	< 1	43.2	< 1
Status 3	374.4	< 1	39,876.3	< 1	0.0	0	3,211.9	< 1
Status 4	0.0	0	0.0	0	0.0	0	0.0	0
Total	374.4	< 1	47,474.1	< 1	1,043.9	< 1	3,389.4	< 1
	Native Am. Reserv.		State Park/Hist. Park		State WMA/Gameland		State Forest	
	ha	%	ha	%	ha	%	ha	%
Status 1	0.0	0	83.9	< 1	1.9	< 1	0.0	0
Status 2	0.0	0	316.4	< 1	68,754.2	< 1	0.0	0
Status 3	1,275.4	< 1	156,617.9	< 1	8,072.5	< 1	72,577.3	< 1
Status 4	0.0	0	0.0	0	5,538.7	< 1	1.2	< 1
Total	1,275.4	< 1	157,018.1	< 1	82,367.3	< 1	72,578.4	< 1
	State Coastal Reserve		ST Nat.Area/Preserve		Other State Lands		Private Cons. Easemt.	
	ha	%	ha	%	ha	%	ha	%
Status 1	0.0	0	1,036.4	< 1	0.0	0	0.0	0
Status 2	850.7	< 1	4,363.3	< 1	0.0	0	705.2	< 1
Status 3	0.0	0	6,640.7	< 1	6,938.5	< 1	56,508.3	< 1
Status 4	0.0	0	0.0	0	517.2	< 1	< 0.1	< 1
Total	850.7	< 1	12,040.5	< 1	7,455.7	< 1	57,213.6	< 1
	Private Land - No Res.		Water		Overall Total			
	ha	%	ha	%	ha	%		
Status 1	0.0	0	0.0	0	24,291.1	< 1		
Status 2	0.0	0	0.0	0	90,670.8	< 1		
Status 3	19.2	< 1	< 0.1	< 1	566,612.6	4		
Status 4	17,204,170.6	96	4,711.0	< 1	17,220,477.4	96		
Total	17,204,189.8	96	4,711.1	< 1	17,902,051.9	100		

GAP Status 1: An area having permanent protection from conversion of natural land cover and a mandated management plan in operation to maintain a natural state within which disturbance events (of natural type, frequency, and intensity) are allowed to proceed without interference or are mimicked through management.

GAP Status 2: An area having permanent protection from conversion of natural land cover and a mandated management plan in operation to maintain a primarily natural state, but which may receive use or management practices that degrade the quality of existing natural communities.

GAP Status 3: An area having permanent protection from conversion of natural land cover for the majority of the area, but subject to extractive uses of either a broad, low-intensity type or localized intense type. It also confers protection to federally listed endangered and threatened species throughout the area.

GAP Status 4: Lack of irrevocable easement or mandate to prevent conversion of natural habitat types to anthropogenic habitat types. Allows for intensive use throughout the tract. Also includes those tracts for which the existence of such restrictions or sufficient information to establish a higher status is unknown.

PREDICTED HABITAT MODEL(S):

Summer Model:

Habitat Description: Breeds in open country with short vegetation: pastures with fence rows, old orchards, mowed roadsides, ag fields, open woodlands. Breeders usually settle near isolated trees or large shrubs (Yosef 1996). Forages in open landscapes characterized by well-spaced, often spiny shrubs and low trees usually interspersed with grasses, forbs, and bare ground. From the literature, the single most important factor for viable habitat is presence of suitable trees or shrubs for nesting. This vegetation must be spread out among the grassy/open areas over which the loggerhead shrike hunts. M. Rubino, 07Jan05.

Elevation Mask: < 600m

Contiguous Patch Minimum Size (hectares): 52

Selected Map Units:

Functional Group	Map Unit Name
Anthropogenic	Developed Open Space
Anthropogenic	Pasture/Hay
Anthropogenic	Successional Shrub/Scrub (Clear Cut)
Anthropogenic	Successional Shrub/Scrub (Other)
Anthropogenic	Successional Shrub/Scrub (Utility Swath)
Forest/Woodland	Alabama Ketona Glade and Woodland
Forest/Woodland	Appalachian Serpentine Woodland
Forest/Woodland	Appalachian Shale Barrens
Forest/Woodland	Central Appalachian Alkaline Glade and Woodland
Forest/Woodland	Central Appalachian Pine-Oak Rocky Woodland
Forest/Woodland	Central Interior Highlands Calcareous Glade and Barrens
Forest/Woodland	Central Interior Highlands Dry Acidic Glade and Barrens
Forest/Woodland	Cumberland Sandstone Glade and Barrens
Forest/Woodland	East Gulf Coastal Plain Black Belt Calcareous Prairie and Woodland - Woodland Modifier
Forest/Woodland	Nashville Basin Limestone Glade
Forest/Woodland	Ridge and Valley Calcareous Valley Bottom Glade and Woodland
Forest/Woodland	South Florida Pine Rockland
Forest/Woodland	Southern and Central Appalachian Mafic Glade and Barrens
Forest/Woodland	Southern Coastal Plain Oak Dome and Hammock
Forest/Woodland	Southern Piedmont Glade and Barrens
Forest/Woodland	Southern Piedmont Mafic Hardpan Woodland
Prairie	Bluegrass Basin Savanna and Woodland
Prairie	East Gulf Coastal Plain Black Belt Calcareous Prairie and Woodland
Prairie	East Gulf Coastal Plain Black Belt Calcareous Prairie and Woodland - Herbaceous Modifier
Prairie	East Gulf Coastal Plain Jackson Plain Prairie and Barrens
Prairie	East Gulf Coastal Plain Jackson Prairie and Woodland
Prairie	Eastern Highland Rim Prairie and Barrens
Prairie	Eastern Highland Rim Prairie and Barrens - Dry Modifier
Prairie	Florida Dry Prairie
Prairie	Panhandle Florida Limestone Glade
Prairie	Pennyroyal Karst Plain Prairie and Barrens
Prairie	Southern Ridge and Valley Patch Prairie
Prairie	Western Highland Rim Prairie and Barrens
Wetlands	Atlantic Coastal Plain Northern Wet Longleaf Pine Savanna and Flatwoods
Wetlands	Atlantic Coastal Plain Southern Wet Pine Savanna and Flatwoods
Wetlands	Central Florida Pine Flatwoods
Wetlands	East Gulf Coastal Plain Jackson Plain Dry Flatwoods - Open Understory Modifier
Wetlands	East Gulf Coastal Plain Jackson Plain Dry Flatwoods - Scrub/Shrub Understory Modifier
Wetlands	East Gulf Coastal Plain Near-Coast Pine Flatwoods - Open Understory Modifier
Wetlands	East Gulf Coastal Plain Near-Coast Pine Flatwoods - Scrub/Shrub Understory Modifier
Wetlands	East Gulf Coastal Plain Southern Loblolly-Hardwood Flatwoods
Wetlands	South Florida Dwarf Cypress Savanna

- CITATIONS:** American Ornithologists' Union (AOU), Committee on Classification and Nomenclature. 1983. Check-list of North American Birds. Sixth Edition. American Ornithologists' Union, Allen Press, Inc., Lawrence, Kansas.
- Applegate, R. D. 1977. Possible ecological role of food caches of loggerhead shrike. *Auk* 94:391-392.
- Bartgis, R. 1992. Loggerhead shrike, *LANIUS LUDOVICIANUS*. Pages 281-297 in K. J. Schneider and D. M. Pence, editors. Migratory nongame birds of management concern in the Northeast. U.S. Fish and Wildlife Service, Newton Corner, Massachusetts. 400 pp.
- Bartgis, R. L. 1989. Site surveys for rare plants and animals in eastern West Virginia. Unpubl. report, The Nature Conservancy, Boston, Massachusetts.
- Bent, A.C. 1950. Life histories of North American wagtails, shrikes, vireos, and their allies. U.S. Natl. Mus. Bull. 197. Washington, D.C.
- Blumton, A. K., J. D. Fraser, and K. Terwilliger. 1989. Loggerhead shrike survey and census. Pages 116-118 in Virginia nongame and endangered wildlife investigative annual report, July 1, 1988 through June 30, 1989. Virginia Department of Game and Inland
- Brooks, B. L. 1988. The breeding distribution, population dynamics, and habitat availability of an upper Midwest loggerhead shrike population. Master's thesis, Univ. Wisconsin, Madison.
- Brooks, B. L., and S. A. Temple. 1990. Dynamics of a loggerhead shrike population in Minnesota. *Wilson Bull.* 102:441-450.
- Brooks, B. L., and S. A. Temple. 1990. Habitat availability and suitability for loggerhead shrikes in the upper Midwest. *Am. Midl. Nat.* 123:75-83.
- Bureau of Land Management. Life History Summaries.
- Byrd, M.A., and D.W. Johnston. 1991. Birds. Pages 477-537 in K. Terwilliger, coordinator. Virginia's endangered species: proceedings of a symposium. McDonald and Woodward Publ. Co., Blacksburg, Virginia.
- Cade, T. J. 1992. Hand-reared loggerhead shrikes breed in captivity. *Condor* 94:1027-1029.
- Cadman, M.D. 1991. Status report on the loggerhead shrike (eastern population) *LANIUS LUDOVICIANUS*. Committee on the Status of Endangered Wildlife in Canada. 19 pp.
- Carter, M., G. Fenwick, C. Hunter, D. Pashley, D. Petit, J. Price, and J. Trapp. 1996. Watchlist 1996: For the future. *Field Notes* 50(3):238-240.
- Chavez-Ramirez, F., D.E. Gawlik, F.G. Prieto, and R.D. Slack. 1994. Effects of habitat structure on patch use by Loggerhead Shrikes wintering in a natural grassland. *Condor* 96:228-231.
- Droege, S., and J.R. Sauer. 1990. North American Breeding Bird Survey, annual summary, 1989. U.S. Fish and Wildlife Service, Biological Report 90(8). 22 pp.
- Ehrlich, P.R., D.S. Dobkin, and D. Wheye. 1988. The birder's handbook: a field guide to the natural history of North American birds. Simon and Shuster, Inc., New York. xxx + 785 pp.
- Ehrlich, P.R., D.S. Dobkin, and D. Wheye. 1992. Birds in jeopardy: the imperiled and extinct birds of the United States and Canada, including Hawaii and Puerto Rico. Stanford University Press, Stanford, California. 259 pp.
- Fish and Wildlife Service. 1980. Selected vertebrate endangered species of the seacoast of the U.S. - Moro Bay Kanga-roo rat. FWS/OBS-80/01.19.
- Fraser, J. D., and D. R. Luukkonen. 1986. The loggerhead shrike. Pages 933-941 in R. L. DiSilvestro, editor. Audubon Wildlife Report 1986. Academic Press, New York.
- Fruth, K. J. 1988. The Wisconsin Loggerhead Shrike Recovery Plan. Wisconsin Endangered Resources Report 38. Bureau of Endangered Resources, Wisconsin Department of Natural Resources, Madison, Wisconsin.
- Gawlik, D. E., and K. L. Bildstein. 1990. Reproductive success and nesting habitat of loggerhead shrikes in north-central South Carolina. *Wilson Bull.* 102:37-48.
- Haas, C. A., and S. A. Sloane. 1989. Low return rates of migratory Loggerhead Shrikes: winter mortality or low site fidelity? *Wilson Bulletin* 101(3):458-60.
- Hands, H. M., R. D. Drobney, and M. R. Ryan. 1989. Status of the loggerhead shrike in the northcentral United States. *Missouri Coop. Fish Wildl. Res. Unit Rep.* 15 pp.
- Harrison, C. 1978. A field guide to the nests, eggs and nestlings of North American birds. Collins, Cleveland, Ohio.
- Harrison, H.H. 1975. A field guide to bird's nests in the U.S. east of the Mississippi River. Houghton Mifflin Company, Boston, Massachusetts. 257 p.
- Hershberger, W. 1989. Loggerhead shrike (*LANIUS LUDOVICIANUS*) survey: spring 1989 for the Washington and Frederick counties of Maryland. Unpubl. report, Maryland Natural Heritage Program, Annapolis, Maryland.
- Kridelbaugh, A. L. 1982. An ecological study of loggerhead shrikes in central Missouri. Master's thesis, Univ. Missouri, Columbia.

- Luukkonen, D. R. 1987. Loggerhead shrike status and breeding ecology in Virginia. Master's thesis, Virginia Polytechnic Institute and State University, Blacksburg.
- Matthews, J. R., and C. J. Moseley (editors). 1990. The Official World Wildlife Fund Guide to Endangered Species of North America. Volume 1. Plants, Mammals. xxiii + pp 1-560 + 33 pp. appendix + 6 pp. glossary + 16 pp. index. Volume 2. Birds, Reptiles, Am
- Milburn, T. 1981. Status and distribution of the loggerhead shrike, LANIUS LUDOVICIANUS, in the northeastern U.S. Unpublished report submitted to the USDI/FWS Office of Endangered Species. 77 pp.
- Miller, A. H. 1931. Systematic revision and natural history of the American shrikes (LANIUS). Univ. California Publ. Zool. 38:11-242.
- National Geographic Society (NGS). 1983. Field guide to the birds of North America. National Geographic Society, Washington, D.C.
- Nicholson CP. 1997. Atlas of the breeding birds of Tennessee. Knoxville: University of Tennessee Press.
- Novak, P. 1989. Breeding ecology and status of loggerhead shrike (LANIUS LUDOVICIANUS) in New York. Master's thesis, Cornell Univ., Ithaca, New York.
- Potter, E. F., J. F. Parnell, and R. P. Teulings. 1980. Birds of the Carolinas. Univ. North Carolina Press, Chapel Hill. 408 pp.
- Scott, T. A., and M. L. Morrison. 1990. Natural history and management of the San Clemente loggerhead shrike. Western Foundation of Vertebrate Zoology, Proceedings 4:23-57.
- Simpson MB Jr. 1992. Birds of the Blue Ridge Mountains. Chapel Hill and London: University of North Carolina Press.
- Telfer, E. S. 1992. Habitat change as a factor in the decline of the western Canadian loggerhead shrike, LANIUS LUDOVICIANUS, population. Can. Field-Nat. 106:321-326.
- Telfer, E. S., et al. 1989. Status and distribution of the loggerhead shrike in western Canada. Can. Wildl. Serv. Prog. Notes 184. 4 pp.
- Terres, J.K. 1980. The Audubon Society encyclopedia of North American birds. Alfred A. Knopf, New York.
- Tyler, J.D. 1992. Nesting ecology of the loggerhead shrike in southwestern Oklahoma. Wilson Bulletin 104:95-104.
- U. S. Fish and Wildlife Service, Office of Migratory Bird Management. 1987. Migratory nongame birds of management concern in the United States:the 1987 list.
- Yosef, R. 1994. Evaluation of the global decline in the true shrikes (family Laniidae). Auk 111:228-233.
- Yosef, R. 1996. Loggerhead Shrike (LANIUS LUDOVICIANUS). In A. Poole and F. Gill, editors, The Birds of North America, No. 231. Academy of Natural Sciences, Philadelphia, and American Ornithologists' Union, Washington, DC. 28 pp.
- Yosef, R., and T.C. Grubb, Jr. 1992. Territory size influences nutritional condition in nonbreeding loggerhead shrikes (LANIUS LUDOVICIANUS):a ptilochronology approach. Conservation Biology 6:447-449.
- Yosef, R., and T.C. Grubb, Jr. 1994. Resource dependence and territory size in loggerhead shrikes (LANIUS LUDOVICIANUS). Auk 111:465-469.

For more information:: SE-GAP Analysis Project / BaSIC
 127 David Clark Labs
 Dept. of Biology, NCSU
 Raleigh, NC 27695-7617
 (919) 513-2853
www.basic.ncsu.edu/segap

Compiled: 15 September 2011

This data was compiled and/or developed by the Southeast GAP Analysis Project at The Biodiversity and Spatial Information Center, North Carolina State University.