



# SOUTHEAST GAP ANALYSIS PROJECT



## Species Modeling Report

### Swainson's Warbler

*Limnothlypis swainsonii*

Taxa: Avian  
 Order: Passeriformes  
 Family: Parulidae

SE-GAP Spp Code: **bSWWA**  
 ITIS Species Code: 178848  
 NatureServe Element Code: ABPBX09010

#### KNOWN RANGE:

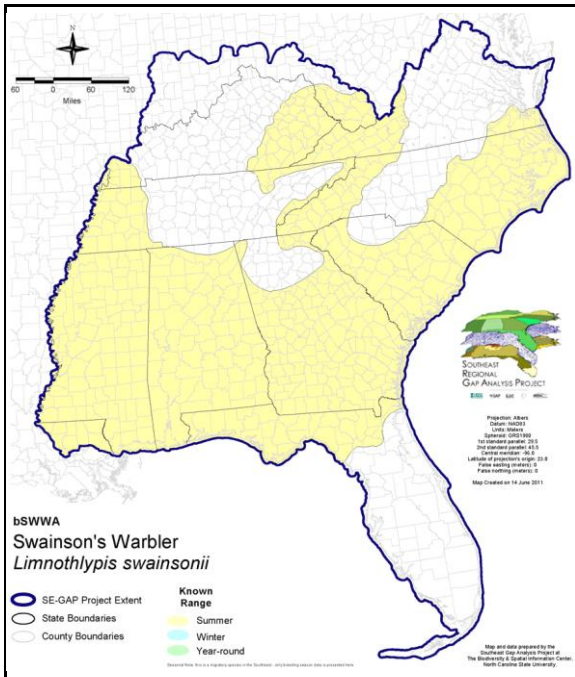

#### PREDICTED HABITAT:

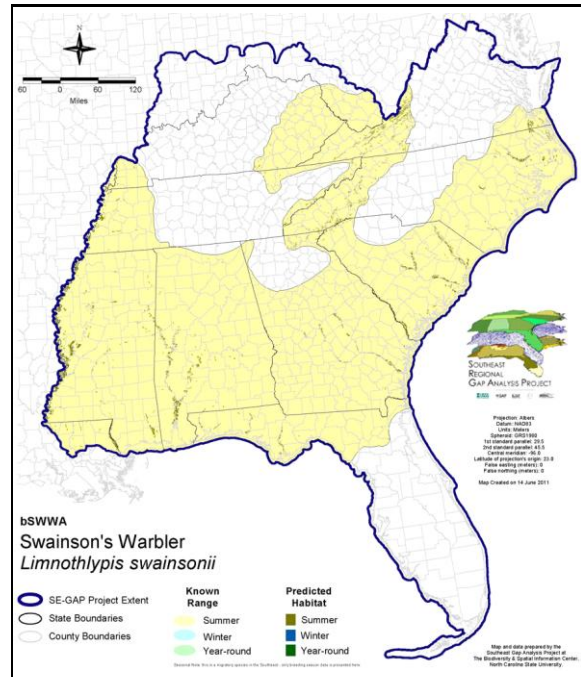

Range Map Link: [http://www.basic.ncsu.edu/segap/datazip/maps/SE\\_Range\\_bSWWA.pdf](http://www.basic.ncsu.edu/segap/datazip/maps/SE_Range_bSWWA.pdf)

Predicted Habitat Map Link: [http://www.basic.ncsu.edu/segap/datazip/maps/SE\\_Dist\\_bSWWA.pdf](http://www.basic.ncsu.edu/segap/datazip/maps/SE_Dist_bSWWA.pdf)

GAP Online Tool Link: <http://www.gapservice.ncsu.edu/segap/segap/index2.php?species=bSWWA>

Data Download: [http://www.basic.ncsu.edu/segap/datazip/region/vert/bSWWA\\_se00.zip](http://www.basic.ncsu.edu/segap/datazip/region/vert/bSWWA_se00.zip)

#### PROTECTION STATUS:

Reported on March 14, 2011

Federal Status: ---

State Status: DE (E), IL (LE), KY (N), MD (E), MO (E), NC (W2,W5), NC (W2,W5), NY (PB), TN (D), VA (SC), VA (SC), QC (Non suivie)

NS Global Rank: G4

NS State Rank: AL (S3B), AR (S3B), AZ (SNA), DE (SHB), FL (SNRB), GA (S3), IL (S1), IN (SNA), KS (SNA), KY (S3S4B), LA (S4B), MD (S1B), MI (SNA), MO (S2), MS (S3S4B), MS (S3S4B), NC (S3B), NC (S3B), NE (SNA), NJ (SNR), NM (SNA), NY (SNA), OK (S1B), PA (SNA), SC (S4), TN (S3), TX (S3B), VA (S2B), VA (S2B), WV (S3B), NS (SNA), ON (SNA), QC (SNA)

**SUMMARY OF PREDICTED HABITAT BY MANAGMENT AND GAP PROTECTION STATUS:**

	US FWS		US Forest Service		Tenn. Valley Author.		US DOD/ACOE	
	ha	%	ha	%	ha	%	ha	%
Status 1	25,777.1	2	3,436.5	< 1	0.0	0	0.0	0
Status 2	36,274.0	3	14,417.6	1	0.0	0	0.0	0
Status 3	0.0	0	100,976.9	9	3.9	< 1	4,116.4	< 1
Status 4	0.0	0	0.0	0	0.0	0	0.0	0
Total	62,051.0	6	118,831.0	11	3.9	< 1	4,116.4	< 1
	US Dept. of Energy		US Nat. Park Service		NOAA		Other Federal Lands	
	ha	%	ha	%	ha	%	ha	%
Status 1	0.0	0	10,898.1	< 1	0.0	0	0.0	0
Status 2	0.0	0	0.0	0	181.7	< 1	0.0	0
Status 3	3,515.0	< 1	1,169.8	< 1	0.0	0	0.0	0
Status 4	0.0	0	0.0	0	0.0	0	0.0	0
Total	3,515.0	< 1	12,067.9	1	181.7	< 1	0.0	0
	Native Am. Reserv.		State Park/Hist. Park		State WMA/Gameland		State Forest	
	ha	%	ha	%	ha	%	ha	%
Status 1	0.0	0	0.0	0	0.0	0	0.0	0
Status 2	0.0	0	1,979.8	< 1	66,547.4	6	6.1	< 1
Status 3	725.2	< 1	26,582.2	2	20,288.3	2	1,742.5	< 1
Status 4	0.0	0	0.0	0	2,176.4	< 1	0.0	0
Total	725.2	< 1	28,562.0	3	89,012.0	8	1,748.6	< 1
	State Coastal Reserve		ST Nat.Area/Preserve		Other State Lands		Private Cons. Easemt.	
	ha	%	ha	%	ha	%	ha	%
Status 1	0.0	0	451.2	< 1	0.0	0	0.0	0
Status 2	1,351.4	< 1	9,929.9	< 1	0.0	0	0.0	0
Status 3	0.0	0	0.0	0	472.1	< 1	5,243.3	< 1
Status 4	0.0	0	0.0	0	10.1	< 1	0.0	0
Total	1,351.4	< 1	10,381.1	< 1	482.1	< 1	5,243.3	< 1
	Private Land - No Res.		Water		Overall Total			
	ha	%	ha	%	ha	%	ha	%
Status 1	0.0	0	0.0	0	40,562.8 4			
Status 2	0.0	0	0.0	0	130,687.7 12			
Status 3	303.1	< 1	0.0	0	165,138.7 24			
Status 4	661,250.7	60	713.1	< 1	666,326.6 60			
Total	661,553.8	60	713.1	< 1	1,002,715.8 100			

GAP Status 1: An area having permanent protection from conversion of natural land cover and a mandated management plan in operation to maintain a natural state within which disturbance events (of natural type, frequency, and intensity) are allowed to proceed without interference or are mimicked through management.

GAP Status 2: An area having permanent protection from conversion of natural land cover and a mandated management plan in operation to maintain a primarily natural state, but which may receive use or management practices that degrade the quality of existing natural communities.

GAP Status 3: An area having permanent protection from conversion of natural land cover for the majority of the area, but subject to extractive uses of either a broad, low-intensity type or localized intense type. It also confers protection to federally listed endangered and threatened species throughout the area.

GAP Status 4: Lack of irrevocable easement or mandate to prevent conversion of natural habitat types to anthropogenic habitat types. Allows for intensive use throughout the tract. Also includes those tracts for which the existence of such restrictions or sufficient information to establish a higher status is unknown.

**PREDICTED HABITAT MODEL(S):**

**Summer Model:**

Habitat Description: Swainson's warbler favor damp bottomland hardwoods (Brown & Dickson 1994). These conditions are met in the floodplain and swamp forests of the Atlantic and Gulf Coastal Plains, and in some moist forests of the southern Appalachians. On the coastal plains, this warbler occurs in the shadiest parts of the forest, with dense upper canopy, lower canopy and shrubs, and little herbaceous cover. The shrub stratum is often nearly monospecific stands of giant cane, ARUNDINARIA GIGANTEA (floodplain forest), sweet pepperbush or fetterbush (swamps at the northern end of range such as the Great Dismal Swamp in Virginia, and Pocomoke Swamp in Maryland and Virginia, and headwater swamps of the Atlantic Coastal Plain), or scrub palmetto (bottomlands). In general it occupies river floodplain forests dominated by a hackberry-swamp chestnut oak elm association on the upper coastal plain or a laurel oak-sweetgum-hackberry association on the lower coastal plain (Barry et al 1995). In the mountains, this species occurs in moist lower slopes of mountain ravines in hardwood or mixed forests (Hamel 1992) with a shrub layer of rhododendron (Bent 1953, Meanley 1971, Hooper and Hamel 1979) or mountain laurel tangles (Hamel 1992). Within the Appalachians, Brown & Dickson (1994), associate the Swainson's warbler with two habitat types, rhododendron-mountain laurel-eastern hemlock-american holly community types and mature mountain cove hardwoods including yellow poplar, oak, and maple associations. Amy Silvano 16may05

Ecosystem Classifiers: Harwood, Mixed, & Mesic Forests (In Mountians, & Northern CP Only), Cove Forests, Swamps, Depressional (Swamp or Shrub-Tree dominated), Floodplain/Riparian - (Within CP, Floodplain excluding blackwater & herb mods). Amy Silvano 16may05

Elevation Mask: < 1200m

Hydrography Mask:

Freshwater Only

Utilizes flowing water features with buffer of 250m from selected water features.

Utilizes open water features with buffer of 250m from selected water features.

Contiguous Patch Vegetation Set (In streams) buffers of 250m from and unlimited into selected vegetation features.

**Selected Map Units:**

Functional Group	Map Unit Name
Forest/Woodland	Allegheny-Cumberland Dry Oak Forest and Woodland
Forest/Woodland	Allegheny-Cumberland Dry Oak Forest and Woodland - Hardwood Modifier
Forest/Woodland	Appalachian Hemlock-Hardwood Forest
Forest/Woodland	Atlantic Coastal Plain Mesic Hardwood and Mixed Forest
Forest/Woodland	Atlantic Coastal Plain Northern Mixed Oak-Heath Forest
Forest/Woodland	Central Appalachian Oak and Pine Forest
Forest/Woodland	East Gulf Coastal Plain Northern Dry Upland Hardwood Forest
Forest/Woodland	East Gulf Coastal Plain Northern Loess Bluff Forest
Forest/Woodland	East Gulf Coastal Plain Northern Loess Plain Oak-Hickory Upland - Hardwood Modifier
Forest/Woodland	East Gulf Coastal Plain Northern Mesic Hardwood Forest
Forest/Woodland	East Gulf Coastal Plain Southern Loess Bluff Forest
Forest/Woodland	East Gulf Coastal Plain Southern Mesic Slope Forest
Forest/Woodland	Northeastern Interior Dry Oak Forest - Mixed Modifier
Forest/Woodland	Northeastern Interior Dry Oak Forest-Hardwood Modifier
Forest/Woodland	South-Central Interior Mesophytic Forest
Forest/Woodland	Southern and Central Appalachian Cove Forest
Forest/Woodland	Southern and Central Appalachian Oak Forest
Forest/Woodland	Southern and Central Appalachian Oak Forest - Xeric
Forest/Woodland	Southern Interior Low Plateau Dry-Mesic Oak Forest
Forest/Woodland	Southern Interior Low Plateau Dry-Mesic Oak Forest - Evergreen Modifier
Forest/Woodland	Southern Piedmont Dry Oak-(Pine) Forest - Hardwood Modifier
Forest/Woodland	Southern Piedmont Dry Oak-(Pine) Forest - Mixed Modifier
Forest/Woodland	Southern Piedmont Dry Oak-Heath Forest - Hardwood Modifier
Forest/Woodland	Southern Piedmont Dry Oak-Heath Forest - Mixed Modifier
Forest/Woodland	Southern Piedmont Dry Oak-Heath Forest - Virginia/Pitch Pine Modifier

Forest/Woodland	Southern Piedmont Mesic Forest
Forest/Woodland	Southern Ridge and Valley Dry Calcareous Forest
Forest/Woodland	Southern Ridge and Valley Dry Calcareous Forest - Hardwood Modifier
Wetlands	Atlantic Coastal Plain Brownwater Stream Floodplain Forest
Wetlands	Atlantic Coastal Plain Clay-Based Carolina Bay Forested Wetland
Wetlands	Atlantic Coastal Plain Nonriverine Swamp and Wet Hardwood Forest - Taxodium/Nyssa Modifier
Wetlands	Atlantic Coastal Plain Nonriverine Swamp and Wet Hardwood Forest - Oak Dominated Modifier
Wetlands	Atlantic Coastal Plain Northern Basin Peat Swamp
Wetlands	Atlantic Coastal Plain Northern Basin Swamp and Wet Hardwood Forest
Wetlands	Atlantic Coastal Plain Small Brownwater River Floodplain Forest
Wetlands	Atlantic Coastal Plain Streamhead Seepage Swamp, Pocosin, and Baygall
Wetlands	Central Appalachian Floodplain - Forest Modifier
Wetlands	Central Appalachian Riparian - Forest Modifier
Wetlands	East Gulf Coastal Plain Interior Shrub Bog
Wetlands	East Gulf Coastal Plain Large River Floodplain Forest - Forest Modifier
Wetlands	East Gulf Coastal Plain Northern Seepage Swamp
Wetlands	East Gulf Coastal Plain Small Stream and River Floodplain Forest
Wetlands	Lower Mississippi River Bottomland and Floodplain Forest
Wetlands	Lower Mississippi River Bottomland Depressions - Forest Modifier
Wetlands	Mississippi River Low Floodplain (Bottomland) Forest
Wetlands	Mississippi River Riparian Forest
Wetlands	North-Central Appalachian Acidic Swamp
Wetlands	North-Central Interior and Appalachian Rich Swamp
Wetlands	South Florida Bayhead Swamp
Wetlands	South-Central Interior Large Floodplain - Forest Modifier
Wetlands	South-Central Interior Large Floodplain - Herbaceous Modifier
Wetlands	South-Central Interior Small Stream and Riparian
Wetlands	Southern Coastal Plain Nonriverine Basin Swamp
Wetlands	Southern Coastal Plain Seepage Swamp and Baygall
Wetlands	Southern Piedmont Large Floodplain Forest - Forest Modifier
Wetlands	Southern Piedmont Small Floodplain and Riparian Forest
Wetlands	Southern Piedmont/Ridge and Valley Upland Depression Swamp

**CITATIONS:**

Alsop FJ III. 1991. Birds of the Smokies. Gatlinburg: Great Smoky Mountains Natural History Association.

American Ornithologists' Union (AOU), Committee on Classification and Nomenclature. 1983. Check-list of North American Birds. Sixth Edition. American Ornithologists' Union, Allen Press, Inc., Lawrence, Kansas.

Barry, R. X. Parresol, B. R. Devall, M.S. 1995. Neotropical migratory birds of the Kisatchie National Forest, Louisiana: abstracts for selected species and management considerations. [Annual report] General Technical Report - Southern Forest Experiment St

Bent, A.C. 1953. Life histories of North American wood warblers. U.S. Natl. Mus. Bull. 203. Washington, D.C.

Brown, R.E. and J.G. Dickson. 1994. Swainson's warbler (*Limnothlypis swainsonii*). In A. Poole and F. Gill, eds., *The Birds of North America*, No. 215. The Academy of Natural Sciences, Philadelphia and The American Ornithologists' Union, Washington, DC.

Burger, Leslie. Department of Conservation, P. O. Box 180, Jefferson City, Missouri 65102-0180. Personal communication.

Bushman, E.S., and G.D. Therres. 1988. Habitat management guidelines for forest interior breeding birds of coastal Maryland. Maryland Department of Natural Resources, Wildlife Tech. Publ. 88-1. 50 pp.

Byrd, M.A., and D.W. Johnston. 1991. Birds. Pages 477-537 in K. Terwilliger, coordinator. *Virginia's endangered species: proceedings of a symposium*. McDonald and Woodward Publ. Co., Blacksburg, Virginia.

Carter, M., G. Fenwick, C. Hunter, D. Pashley, D. Petit, J. Price, and J. Trapp. 1996. Watchlist 1996: For the future. *Field Notes* 50(3):238-240.

DeGraaf, R.M., and J.H. Rappole. 1995. *Neotropical migratory birds: natural history, distribution, and population change*. Comstock Publishing Associates, Ithaca, NY.

Dunn, J.L., and K.L. Garrett. 1997. *A field guide to warblers of North America*. Houghton Mifflin Company, Boston.

Eddleman, W.R., K.E. Evans, and W.H. Elder. 1980. Habitat characteristics and management of Swainson's warbler in southern Illinois. *WILDLIFE SOCIETY BULLETIN* 8: 228-233.

- Ehrlich, P.R., D.S. Dobkin, and D. Wheye. 1988. *The birder's handbook: a field guide to the natural history of North American birds*. Simon and Shuster, Inc., New York. xxx + 785 pp.
- Figg, D. E. 1993. Missouri Department of Conservation wildlife diversity report, July 1992-June 1993. 75 pp.
- Fussell, J.O. III. 1994. *A birder's guide to coastal North Carolina*. Chapel Hill and London: The University of North Carolina Press.
- Graves, G.R. 1992. A case of aggregated nest placement and probable polygyny in the Swainson's warbler. *WILSON BULLETIN* 104: 370-373
- Griscom, L., and A. Sprunt, Jr. 1979. *The warblers of America*. Doubleday and Co., Garden City, New York. 302 pp.
- Hagan, J.M., III, and D.W. Johnston, editors. 1992. *Ecology and conservation of neotropical migrant landbirds*. Smithsonian Institution Press, Washington, D.C. xiii + 609 pp.
- Hamel, P. B. 1992. *The land manager's guide to the birds of the south*. The Nature Conservancy, Chapel Hill, North Carolina. 367 pp + several appendices.
- Harrison, C. 1978. *A field guide to the nests, eggs and nestlings of North American birds*. Collins, Cleveland, Ohio.
- Harrison, H.H. 1979. *A field guide to western birds' nests*. Houghton Mifflin Company, Boston. 279 pp.
- Harrison, H.H. 1984. *Wood warblers' world*. Simon and Schuster, New York. 335 pp.
- Herkert, J. R., editor. 1992. *Endangered and threatened species of Illinois: status and distribution*. Vol. 2: Animals. Illinois Endangered Species Protection Board. iv + 142 pp.
- Hooper, R. G. 1978. *Cove forests: bird communities and management options*. Pages 90-7 in R. M. DeGraaf (editor). *Management of southern forests for nongame birds*. U.S. Forest Service General Technical Report SE-14.
- Hooper, R. G. and P. B. Hamel. 1979. *Swainson's warbler in South Carolina*. Pages 178-82 in D. M. Forsythe and W. B. Ezell, Jr. (editors). *Proceed. First. S. Carolina End. Sp. Symposium*. S. C. Wildl. and Man. Res. Dept.
- Meanley, B. 1966. Some observations on habitats of the Swainson's warbler. *Living Bird* 5: 151-165.
- Meanley, B. 1969. Prenesting and nesting behavior of the Swainson's Warbler. *Wilson Bull* 81 (3): 246-257.
- Meanley, B. 1971. *Natural history of the Swainson's warbler*. U.S. Dept. of Int., Bureau of Sport Fisheries and Wildlife, North Am. Fauna No. 69. vi + 90 pp.
- Meanley, B. and G.M. Bond. 1950. A new race of Swainson's Warbler from the Appalachian Mountains. *Proceedings of the Biological Society of Washington* 63:191-195.
- Morse, D. H. 1989. *American warblers: an ecological and behavioral perspective*. Harvard University Press. 384 pp.
- Nicholson CP. 1997. *Atlas of the breeding birds of Tennessee*. Knoxville: University of Tennessee Press.
- Parnell, J. F. 1977. *Cooper's hawk*. Pages 352-3 in J. E. Cooper, S. S. Robinson, and J. B. Funderburg (editors). *Endangered and Threatened Plants and Animals of North Carolina*. North Carolina Museum of Natural History, Raleigh, North Carolina.
- Peterjohn, B.G., J.R. Sauer, and W.A. Link. 1994. The 1992 and 1993 summary of the North American Breeding Bird Survey. *Bird Populations* 2:46-61.
- Potter, E. F., J. F. Parnell, and R. P. Teulings. 1980. *Birds of the Carolinas*. Univ. North Carolina Press, Chapel Hill. 408 pp.
- Sauer, J.R., and S. Droege. 1992. *Geographical patterns in population trends of neotropical migrants in North America*. Pages 26-42 in J.M. Hagan III and D.W. Johnston, editors. *Ecology and conservation of neotropical migrant landbirds*. Smithsonian Institution Press.
- Simpson MB Jr. 1992. *Birds of the Blue Ridge Mountains*. Chapel Hill and London: University of North Carolina Press.
- Terres, J.K. 1980. *The Audubon Society encyclopedia of North American birds*. Alfred A. Knopf, New York.