



SOUTHEAST GAP ANALYSIS PROJECT



Species Modeling Report

Wild Turkey

Meleagris gallopavo

Taxa: Avian
 Order: Galliformes
 Family: Phasianidae

SE-GAP Spp Code: **bWITU**

ITIS Species Code: 176136

NatureServe Element Code: ABNLC14010

KNOWN RANGE:

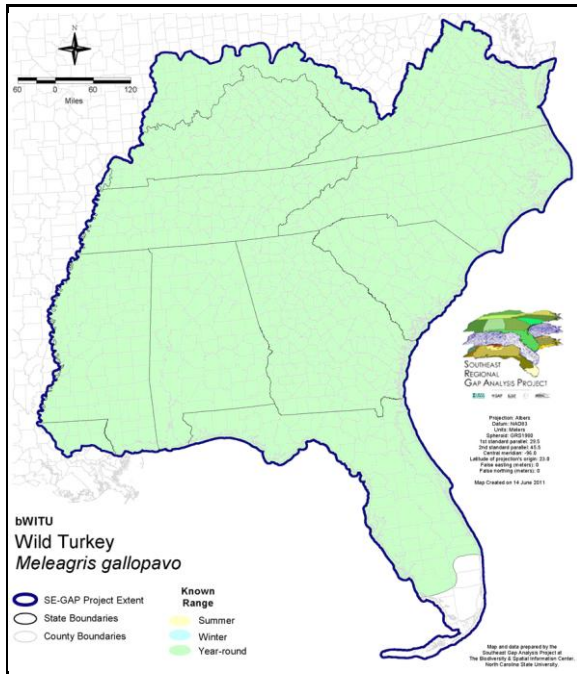

PREDICTED HABITAT:

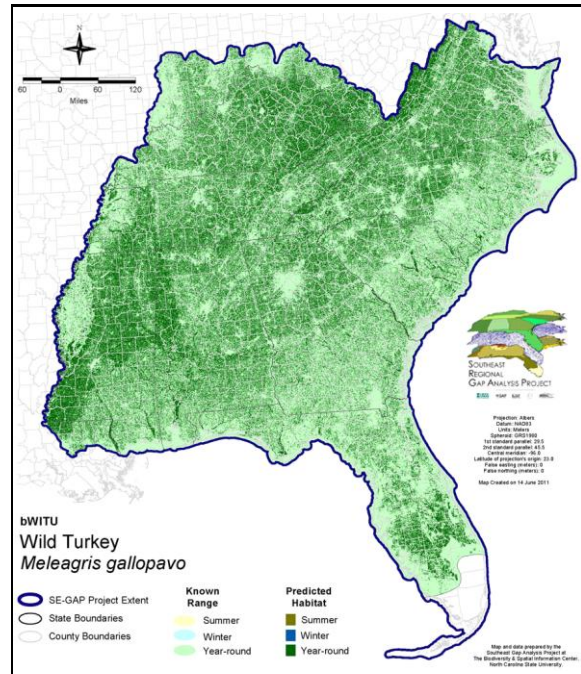

Range Map Link: http://www.basic.ncsu.edu/segap/datazip/maps/SE_Range_bWITU.pdf

Predicted Habitat Map Link: http://www.basic.ncsu.edu/segap/datazip/maps/SE_Dist_bWITU.pdf

GAP Online Tool Link: <http://www.gapservice.ncsu.edu/segap/segap/index2.php?species=bWITU>

Data Download: http://www.basic.ncsu.edu/segap/datazip/region/vert/bWITU_se00.zip

PROTECTION STATUS:

Reported on March 14, 2011

Federal Status: ---

State Status: AL (GB), ID (G), KY (N), NV (YES), NY (PB - GS), RI (Not Listed), UT (None), BC (7 (2005)), QC (Non suivie)

NS Global Rank: G5

NS State Rank: AL (S5), AR (S4), AZ (S5), CA (SNA), CO (S5), CT (S5), DE (S4), FL (SNR), GA (S5), HI (SNA), IA (S5B), ID (SNA), IL (S5), IN (S4), KS (S5), KY (S4), LA (S4), MA (S5), MD (S4), ME (S5), MI (S5), MN (SNA), MO (SNR), MS (S5), MT (SNA), NC (S5), ND (SNR), NE (S4), NH (S4), NJ (S5), NM (S5B,S5N), NV (SNA), NY (S5), OH (S5), OK (S3B), OR (SNA), PA (S5), RI (SNA), SC (SNR), SD (S5), TN (S5), TX (S5B), UT (SNA), VA (S5), VT (S5B), WA (SNA), WI (S4B), WI (S4B), WV (S5B,S5N), WY (SNA), AB (SNA), BC (SNA), MB (SNA), ON (S5), QC (S4B), SK (SNA)

SUMMARY OF PREDICTED HABITAT BY MANAGMENT AND GAP PROTECTION STATUS:

	US FWS		US Forest Service		Tenn. Valley Author.		US DOD/ACOE	
	ha	%	ha	%	ha	%	ha	%
Status 1	66,921.8	< 1	29,216.9	< 1	0.0	0	0.0	0
Status 2	130,583.8	< 1	285,350.2	< 1	0.0	0	4,318.8	< 1
Status 3	2,143.9	< 1	1,584,440.5	3	40,277.6	< 1	249,356.3	< 1
Status 4	48.4	< 1	0.0	0	0.0	0	2.3	< 1
Total	199,697.9	< 1	1,899,007.6	4	40,277.6	< 1	253,677.4	< 1
	US Dept. of Energy		US Nat. Park Service		NOAA		Other Federal Lands	
	ha	%	ha	%	ha	%	ha	%
Status 1	0.0	0	188,396.3	< 1	21.9	< 1	1,185.2	< 1
Status 2	0.0	0	9,698.2	< 1	4,576.6	< 1	7.4	< 1
Status 3	23,978.9	< 1	75,553.8	< 1	0.0	0	2,176.3	< 1
Status 4	0.0	0	0.0	0	0.0	0	0.0	0
Total	23,978.9	< 1	273,648.3	< 1	4,598.5	< 1	3,368.9	< 1
	Native Am. Reserv.		State Park/Hist. Park		State WMA/Gameland		State Forest	
	ha	%	ha	%	ha	%	ha	%
Status 1	0.0	0	984.3	< 1	31.9	< 1	0.0	0
Status 2	0.0	0	12,973.2	< 1	493,866.8	1	1,175.3	< 1
Status 3	16,725.9	< 1	311,886.8	< 1	158,933.2	< 1	104,204.7	< 1
Status 4	0.0	0	0.0	0	65,496.1	< 1	12.9	< 1
Total	16,725.9	< 1	325,844.4	< 1	718,327.9	2	105,392.9	< 1
	State Coastal Reserve		ST Nat.Area/Preserve		Other State Lands		Private Cons. Easemt.	
	ha	%	ha	%	ha	%	ha	%
Status 1	0.0	0	10,455.3	< 1	0.0	0	0.0	0
Status 2	7,184.3	< 1	65,426.9	< 1	3.3	< 1	2,094.8	< 1
Status 3	0.0	0	10,418.9	< 1	11,554.0	< 1	79,977.3	< 1
Status 4	0.0	0	1.4	< 1	2,860.8	< 1	< 0.1	< 1
Total	7,184.3	< 1	86,302.5	< 1	14,418.2	< 1	82,072.3	< 1
	Private Land - No Res.		Water		Overall Total			
	ha	%	ha	%	ha	%	ha	%
Status 1	0.0	0	0.0	0			297,213.6	< 1
Status 2	0.0	0	0.0	0			1,017,259.7	2
Status 3	452.5	< 1	< 0.1	< 1			2,672,080.7	9
Status 4	40,588,780.1	88	29,831.9	< 1			40,752,481.6	88
Total	40,589,232.7	88	29,831.9	< 1			44,739,035.6	100

GAP Status 1: An area having permanent protection from conversion of natural land cover and a mandated management plan in operation to maintain a natural state within which disturbance events (of natural type, frequency, and intensity) are allowed to proceed without interference or are mimicked through management.

GAP Status 2: An area having permanent protection from conversion of natural land cover and a mandated management plan in operation to maintain a primarily natural state, but which may receive use or management practices that degrade the quality of existing natural communities.

GAP Status 3: An area having permanent protection from conversion of natural land cover for the majority of the area, but subject to extractive uses of either a broad, low-intensity type or localized intense type. It also confers protection to federally listed endangered and threatened species throughout the area.

GAP Status 4: Lack of irrevocable easement or mandate to prevent conversion of natural habitat types to anthropogenic habitat types. Allows for intensive use throughout the tract. Also includes those tracts for which the existence of such restrictions or sufficient information to establish a higher status is unknown.

PREDICTED HABITAT MODEL(S):

Year-round Model:

Habitat Description: Wild turkeys are year-round residents throughout the Southeast where they inhabit a variety of wooded habitats. They are most common in bottomland or wet forests as well as hardwood and mixed forests containing oak spp., and less commonly found in pine forests (Hamel 1992, Anderson et al 1981). They seem to prefer fields or semi-openings where grasses, ferns, or goldenrods are high enough to provide cover, ideally these openings would be near water (Anderson et al. 1981). Within the Coastal Plain and Piedmont, wild turkey can be found in clearings, farms, plantations, and riparian habitats in cypress-tupelo and sweetgum swamps (Eaton 1992). Amy Silvano 08Sept05

From State Notes.

Nest is located in an area of dense low vegetation (Nicholson 1997), on the floor of a forested area, often at the base of a tree, under a log, or in bush (Harrison 1975). Rarely nests in trees (Fletcher 1994). Forages on the ground and also in shrubs and trees. Roosts in tall trees (Kaufman 1996).

Ecosystem Classifiers: Mixed, Hardwood, Mesic, and Northern Hardwood forests, Disturbed, plantations, ag(no row crop-wintering grounds), Floodplain/Riparian (excluding Herb mods), and Praire. Amy Silvano 08sept05

Avoidance Mask: High - very intolerant of human disturbance.

Selected Map Units:

Functional Group	Map Unit Name
Anthropogenic	Deciduous Plantations
Anthropogenic	Pasture/Hay
Anthropogenic	Successional Grassland/Herbaceous
Anthropogenic	Successional Grassland/Herbaceous (Other)
Anthropogenic	Successional Grassland/Herbaceous (Utility Swath)
Anthropogenic	Successional Shrub/Scrub (Clear Cut)
Anthropogenic	Successional Shrub/Scrub (Other)
Anthropogenic	Successional Shrub/Scrub (Utility Swath)
Forest/Woodland	Allegheny-Cumberland Dry Oak Forest and Woodland
Forest/Woodland	Allegheny-Cumberland Dry Oak Forest and Woodland - Hardwood Modifier
Forest/Woodland	Atlantic Coastal Plain Dry and Dry-Mesic Oak Forest
Forest/Woodland	Atlantic Coastal Plain Fall-line Sandhills Longleaf Pine Woodland - Offsite Hardwood Modifier
Forest/Woodland	Atlantic Coastal Plain Mesic Hardwood and Mixed Forest
Forest/Woodland	Atlantic Coastal Plain Northern Mixed Oak-Heath Forest
Forest/Woodland	Central and Southern Appalachian Montane Oak Forest
Forest/Woodland	Central and Southern Appalachian Northern Hardwood Forest
Forest/Woodland	Central Appalachian Oak and Pine Forest
Forest/Woodland	East Gulf Coastal Plain Black Belt Calcareous Prairie and Woodland - Woodland Modifier
Forest/Woodland	East Gulf Coastal Plain Interior Shortleaf Pine-Oak Forest - Hardwood Modifier
Forest/Woodland	East Gulf Coastal Plain Interior Shortleaf Pine-Oak Forest - Mixed Modifier
Forest/Woodland	East Gulf Coastal Plain Interior Upland Longleaf Pine Woodland - Offsite Hardwood Modifier
Forest/Woodland	East Gulf Coastal Plain Limestone Forest
Forest/Woodland	East Gulf Coastal Plain Northern Dry Upland Hardwood Forest
Forest/Woodland	East Gulf Coastal Plain Northern Loess Bluff Forest
Forest/Woodland	East Gulf Coastal Plain Northern Loess Plain Oak-Hickory Upland - Hardwood Modifier
Forest/Woodland	East Gulf Coastal Plain Northern Mesic Hardwood Forest
Forest/Woodland	East Gulf Coastal Plain Southern Loess Bluff Forest
Forest/Woodland	East Gulf Coastal Plain Southern Mesic Slope Forest
Forest/Woodland	Northeastern Interior Dry Oak Forest - Mixed Modifier
Forest/Woodland	Northeastern Interior Dry Oak Forest-Hardwood Modifier
Forest/Woodland	Northern Atlantic Coastal Plain Dry Hardwood Forest
Forest/Woodland	Southern and Central Appalachian Oak Forest
Forest/Woodland	Southern and Central Appalachian Oak Forest - Xeric

Forest/Woodland	Southern Coastal Plain Dry Upland Hardwood Forest
Forest/Woodland	Southern Interior Low Plateau Dry-Mesic Oak Forest
Forest/Woodland	Southern Interior Low Plateau Dry-Mesic Oak Forest - Evergreen Modifier
Forest/Woodland	Southern Piedmont Dry Oak-(Pine) Forest - Hardwood Modifier
Forest/Woodland	Southern Piedmont Dry Oak-(Pine) Forest - Mixed Modifier
Forest/Woodland	Southern Piedmont Dry Oak-Heath Forest - Hardwood Modifier
Forest/Woodland	Southern Piedmont Dry Oak-Heath Forest - Mixed Modifier
Forest/Woodland	Southern Piedmont Dry Oak-Heath Forest - Virginia/Pitch Pine Modifier
Forest/Woodland	Southern Piedmont Mesic Forest
Forest/Woodland	Southern Ridge and Valley Dry Calcareous Forest
Forest/Woodland	Southern Ridge and Valley Dry Calcareous Forest - Hardwood Modifier
Prairie	Bluegrass Basin Savanna and Woodland
Prairie	East Gulf Coastal Plain Black Belt Calcareous Prairie and Woodland
Prairie	East Gulf Coastal Plain Black Belt Calcareous Prairie and Woodland - Herbaceous Modifier
Prairie	East Gulf Coastal Plain Jackson Plain Prairie and Barrens
Prairie	East Gulf Coastal Plain Jackson Prairie and Woodland
Prairie	Eastern Highland Rim Prairie and Barrens
Prairie	Eastern Highland Rim Prairie and Barrens - Dry Modifier
Prairie	Florida Dry Prairie
Prairie	Panhandle Florida Limestone Glade
Prairie	Pennyroyal Karst Plain Prairie and Barrens
Prairie	Southern Ridge and Valley Patch Prairie
Prairie	Western Highland Rim Prairie and Barrens
Wetlands	Atlantic Coastal Plain Blackwater Stream Floodplain Forest - Forest Modifier
Wetlands	Atlantic Coastal Plain Brownwater Stream Floodplain Forest
Wetlands	Atlantic Coastal Plain Nonriverine Swamp and Wet Hardwood Forest - Taxodium/Nyssa Modifier
Wetlands	Atlantic Coastal Plain Nonriverine Swamp and Wet Hardwood Forest - Oak Dominated Modifier
Wetlands	Atlantic Coastal Plain Northern Basin Peat Swamp
Wetlands	Atlantic Coastal Plain Small Blackwater River Floodplain Forest
Wetlands	Atlantic Coastal Plain Small Brownwater River Floodplain Forest
Wetlands	Central Appalachian Floodplain - Forest Modifier
Wetlands	Central Appalachian Riparian - Forest Modifier
Wetlands	East Gulf Coastal Plain Large River Floodplain Forest - Forest Modifier
Wetlands	East Gulf Coastal Plain Small Stream and River Floodplain Forest
Wetlands	Lower Mississippi River Bottomland and Floodplain Forest
Wetlands	Lower Mississippi River Bottomland Depressions - Forest Modifier
Wetlands	Mississippi River Low Floodplain (Bottomland) Forest
Wetlands	Mississippi River Riparian Forest
Wetlands	North-Central Appalachian Acidic Swamp
Wetlands	North-Central Interior and Appalachian Rich Swamp
Wetlands	South Florida Bayhead Swamp
Wetlands	South-Central Interior Large Floodplain - Forest Modifier
Wetlands	South-Central Interior Small Stream and Riparian
Wetlands	Southern Coastal Plain Blackwater River Floodplain Forest
Wetlands	Southern Piedmont Large Floodplain Forest - Forest Modifier
Wetlands	Southern Piedmont Small Floodplain and Riparian Forest

CITATIONS: American Ornithologists' Union (AOU), Committee on Classification and Nomenclature. 1983. Check-list of North American Birds. Sixth Edition. American Ornithologists' Union, Allen Press, Inc., Lawrence, Kansas.

Anderson, S.H., C.S. Robbins, and J.R. Partelow. 1981. Habitat Management for Birds of Alabama. Technical Report Number FWS/OBS-81/39.3, Eastern Energy and Land Use Team, US Fish and Wildlife Service, Laurel, MD

Anderson, Stanley H., Chandler S Robbins and Janet R Partelow. 1981. Synthesis and Evaluation of Avian Population and Habitat Data for Alabama. Final Project Report Performed for Eastern Energy and Land Use Team, Office of Biological Services, Fish and

Badyaev, A. V. 1995. Nesting habitat and nesting success of eastern wild turkeys in the Arkansas Ozark highlands. Condor 97:221-232.

Bidwell, T. G., et al. 1989. Habitat use by female eastern wild turkeys in southeastern Oklahoma. J. Wildl. Manage. 53:34-39.

- Day, K. S., L. D. Flake, and W. L. Tucker. 1991. Characteristics of wild turkey nest sites in a mixed-grass prairie--oak-woodland mosaic in the northern great plains, South Dakota. *Can. J. Zool.* 69:2840-2845.
- Dickson, J. G., compiler and editor. 1992. *The wild turkey: biology and management*. Stackpole Books, Harrisburg, Pennsylvania. xv + 463 pp.
- Eaton, S.W. 1992. Wild turkey (*Meleagris gallopavo*). In A. Poole and F. Gill, eds., *The Birds of North America*, No. 22. The Academy of Natural Sciences, Philadelphia and The American Ornithologists' Union, Washington, DC.
- Fletcher, W.O., and W.A. Parker. 1994. Tree Nesting by Wild Turkeys on Ossabaw Island, Georgia *Wilson Bulletin*: 106(3): July-September 1994: 562-563.
- Fussell, J. III and M. Lyons. 1990. *Birds of the Outer Banks* [pamphlet]. Eastern National Parks and Monument Association Coastal Wildlife Refuge Society.
- Fussell, J.O. III. 1994. *A birder's guide to coastal North Carolina*. Chapel Hill and London: The University of North Carolina Press.
- Godfrey, W.E. 1966. *The birds of Canada*. National Museums of Canada. Ottawa. 428 pp.
- Gustafson, E. J., G. R. Parker, and S. E. Backs. 1994. Evaluating spatial pattern of wildlife habitat: a case study of the Wild Turkey (*Meleagris gallopavo*). *American Midland Naturalist* 131(1):24-33.
- Hamel, P. B. 1992. *The land manager's guide to the birds of the south*. The Nature Conservancy, Chapel Hill, North Carolina. 367 pp + several appendices.
- Harrison, C. 1978. *A field guide to the nests, eggs and nestlings of North American birds*. Collins, Cleveland, Ohio.
- Harrison, H.H. 1975. *A field guide to bird's nests in the U.S. east of the Mississippi River*. Houghton Mifflin Company, Boston, Massachusetts. 257 p.
- Hoffman, R. W. 1991. Spring movements, roosting activities, and home-range characteristics of male Merriam's wild turkey. *Southwest. Nat.* 36:332-337.
- Kaufman K. 1996. *Lives of North American Birds*. Boston, New York: Houghton Mifflin Company.
- Kimmel, V. L., and W. M. Tzilkowski. 1986. Eastern wild turkey responses to a tape-recorded chick call. *Wildl. Soc. Bull.* 14:55-59.
- Latham, R. M. 1976 (1981). *Complete book of the American wild turkey*. Stackpole. 228 pp.
- Leberg, P. L. 1991. Influence of fragmentation and bottlenecks on genetic divergence of wild turkey populations. *Conservation Biology* 5(4):522-530.
- Ligon, J. S. 1946. *History and management of Merriam's wild turkey*. New Mexico Dept. of Game and Fish, Albuquerque. 84 pp.
- Miller, B. K. 1990. Factors affecting survival of transplanted eastern wild turkeys in Indiana. *Wildl. Soc. Bull.* 18:65-70.
- Nicholson CP. 1997. *Atlas of the breeding birds of Tennessee*. Knoxville: University of Tennessee Press.
- Oberholser, H.C. 1974. *The bird life of Texas*. 2 vols. Univ. of Texas Press, Austin.
- Pack, J. C., W. K. Igo, and C. I. Taylor. 1988. Use of prescribed burning in conjunction with thinning to increase wild turkey brood range habitat in oak-hickory forests. *Trans. NE Sect. Wildl. Soc.* 45:37-48.
- Pearson, T.G. 1959. *Birds of North Carolina*. Raleigh, NC: Bynum Printing Company.
- Potter, E. F., J. F. Parnell, and R. P. Teulings. 1980. *Birds of the Carolinas*. Univ. North Carolina Press, Chapel Hill. 408 pp.
- Pratt, H.D., P.L. Bruner, and D.G. Berrett. 1987. *A field guide to the birds of Hawaii and the tropical Pacific*. Princeton University Press, Princeton, New Jersey. 409 pp. + 45 plates.
- Rumble, M. A., and S. H. Anderson. 1992. Stratification of habitats for identifying habitat selection by Merriam's turkeys. *Great Basin Nat.* 52:139-144.
- Rumble, M. A., and S. H. Anderson. 1993. Habitat selection of Merriam's turkey (*MELEAGRIS GALLOPAVO MERRIAMII*) hens with poults in the Black Hills, South Dakota. *Great Basin Nat.* 53:131-136.
- Sanderson, G. C., and H. C. Shultz. 1973. Wild turkey management. *Missouri [Dept. of Conservation?]*. 355 pp.
- Schroeder, R. L. 1985. Habitat suitability index models: Eastern Wild Turkey. *Biological Report* 82(10.106). U.S. Department of the Interior, Fish and Wildlife Service, Washington, D.C., USA.
- Terres, J.K. 1980. *The Audubon Society encyclopedia of North American birds*. Alfred A. Knopf, New York.
- Vander Haegen, W. M., M. W. Sayre, and W. E. Dodge. 1989. Winter use of agricultural habitats by wild turkeys in Massachusetts. *J. Wildl. Manage.* 53:30-33.

- Vander Haegen, W. M., W. E. Dodge, and M. W. Sayre. 1988. Factors affecting productivity in a northern wild turkey population. *J. Wildl. Manage.* 52:127-133.
- Vangilder, L. D., et al. 1987. Reproductive parameters of wild turkey hens in north Missouri. *J. Wildl. Manage.* 51:535-540.
- Williamson, S. J. No date. Forester's guide to wildlife habitat improvement. Cooperative Extension Service, Univ. of New Hampshire. 56 pp.
- Williams, L. E., Jr., and D. H. Austin. 1988. Studies of the wild turkey in Florida. Univ. Florida Press, Gainesville. xxiii + 232 pp.
- Zwank, P. J., T. H. White, Jr., and F. G. Kimmel. 1988. Female turkey habitat use in Mississippi River batture. *J. Wildl. Manage.* 52:253-260.

For more information:: SE-GAP Analysis Project / BaSIC
127 David Clark Labs
Dept. of Biology, NCSU
Raleigh, NC 27695-7617
(919) 513-2853
www.basic.ncsu.edu/segap

Compiled: 15 September 2011

This data was compiled and/or developed
by the Southeast GAP Analysis Project at
The Biodiversity and Spatial Information
Center, North Carolina State University.