



SOUTHEAST GAP ANALYSIS PROJECT



Species Modeling Report

Eastern Pipistrelle

Pipistrellus subflavus

Taxa: Mammalian
 Order: Chiroptera
 Family: Vespertilionidae

SE-GAP Spp Code: **mEAPI**
 ITIS Species Code: 180025
 NatureServe Element Code: AMACC03020

KNOWN RANGE:

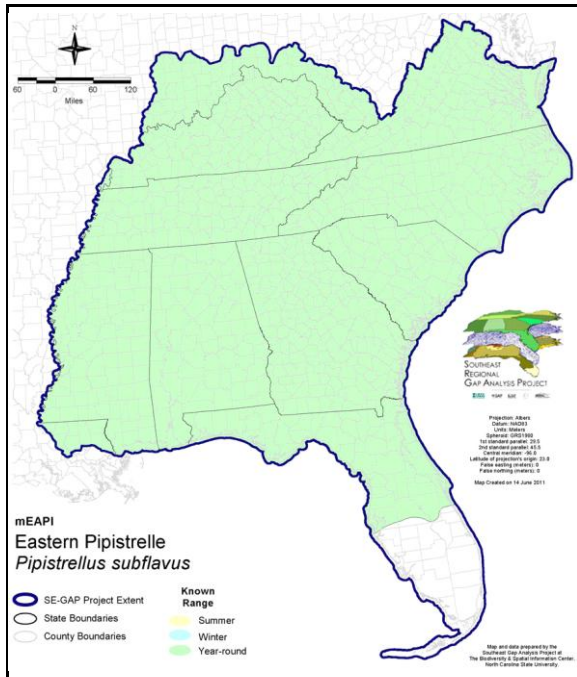

PREDICTED HABITAT:

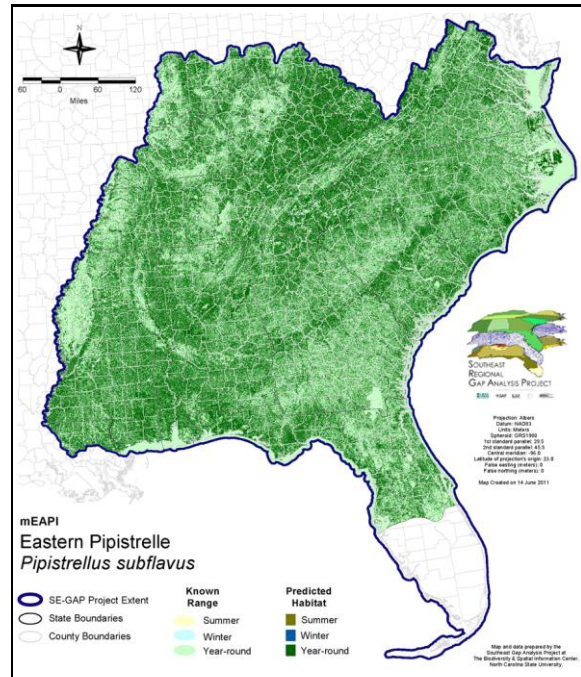

Range Map Link: http://www.basic.ncsu.edu/segap/datazip/maps/SE_Range_mEAPI.pdf

Predicted Habitat Map Link: http://www.basic.ncsu.edu/segap/datazip/maps/SE_Dist_mEAPI.pdf

GAP Online Tool Link: <http://www.gapservice.ncsu.edu/segap/segap/index2.php?species=mEAPI>

Data Download: http://www.basic.ncsu.edu/segap/datazip/region/vert/mEAPI_se00.zip

PROTECTION STATUS:

Reported on March 14, 2011

Federal Status: ---

State Status: IN (SSC), KY (N), ME (SC), MI (SC), MN (SPC), MS (Non-game species in need of management), NH (SC), NH (SC), NJ (U), NY (U), RI (Not Listed), WI (THR), QC (Susceptible)

NS Global Rank: G5

NS State Rank: AL (S5), AR (S5), CO (SNA), CT (S4), DC (S4), DE (S5), FL (SNR), GA (S5), IA (S4), IL (S5), IN (S4), KS (S4), KY (S4S5), LA (S4S5), MA (S3), MD (S5B,S5N), MD (S5B,S5N), ME (SU), MI (S2), MN (S3), MO (SNR), MS (S5), NC (S5), NE (S1), NH (S1N,SUB), NH (S1N,SUB), NJ (SU), NY (S3), OH (SNR), OK (S4), PA (S1), RI (S4), SC (SNR), TN (S5), TX (S5), VA (S5), VT (S2S3), WI (S3S4), WV (S5), NB (S2?), NS (S1?), ON (S3?), QC (S2)

SUMMARY OF PREDICTED HABITAT BY MANAGMENT AND GAP PROTECTION STATUS:

	US FWS		US Forest Service		Tenn. Valley Author.		US DOD/ACOE	
	ha	%	ha	%	ha	%	ha	%
Status 1	96,428.3	< 1	27,663.8	< 1	0.0	0	0.0	0
Status 2	200,616.0	< 1	281,416.4	< 1	0.0	0	4,697.1	< 1
Status 3	3,328.1	< 1	2,090,367.5	4	59,231.8	< 1	613,481.9	1
Status 4	73.8	< 1	< 0.1	< 1	0.0	0	132.3	< 1
Total	300,446.3	< 1	2,399,447.8	4	59,231.8	< 1	618,311.3	1
	US Dept. of Energy		US Nat. Park Service		NOAA		Other Federal Lands	
	ha	%	ha	%	ha	%	ha	%
Status 1	0.0	0	158,047.1	< 1	144.6	< 1	12,438.1	< 1
Status 2	0.0	0	18,939.0	< 1	7,847.6	< 1	53.6	< 1
Status 3	62,746.4	< 1	105,115.6	< 1	0.0	0	4,756.3	< 1
Status 4	0.0	0	1.0	2	0.0	0	0.0	0
Total	62,746.4	< 1	282,102.9	< 1	7,992.2	< 1	17,248.0	< 1
	Native Am. Reserv.		State Park/Hist. Park		State WMA/Gameland		State Forest	
	ha	%	ha	%	ha	%	ha	%
Status 1	0.0	0	1,506.7	< 1	71.1	< 1	0.0	0
Status 2	0.0	0	11,528.6	< 1	576,101.3	1	1,018.4	< 1
Status 3	21,253.9	< 1	375,736.1	< 1	218,820.7	< 1	281,837.7	< 1
Status 4	0.0	0	< 0.1	< 1	93,738.3	< 1	45.4	< 1
Total	21,253.9	< 1	388,771.4	< 1	888,731.4	2	282,901.5	< 1
	State Coastal Reserve		ST Nat.Area/Preserve		Other State Lands		Private Cons. Easemt.	
	ha	%	ha	%	ha	%	ha	%
Status 1	0.0	0	12,513.3	< 1	0.0	0	0.0	0
Status 2	13,525.8	< 1	80,302.7	< 1	5.0	< 1	1,808.7	< 1
Status 3	0.0	0	15,865.9	< 1	17,842.4	< 1	73,594.8	< 1
Status 4	0.0	0	1.0	< 1	2,750.5	< 1	0.0	0
Total	13,525.8	< 1	108,682.9	< 1	20,597.9	< 1	75,403.5	< 1
	Private Land - No Res.		Water		Overall Total			
	ha	%	ha	%	ha	%		
Status 1	0.0	0	0.0	0	308,813.1	< 1		
Status 2	0.0	0	0.0	3	1,197,860.3	2		
Status 3	498.2	< 1	1.0	< 1	3,944,478.2	11		
Status 4	48,807,780.8	86	38,590.2	< 1	49,036,778.3	87		
Total	48,808,279.1	86	38,591.4	< 1	54,487,930.0	100		

GAP Status 1: An area having permanent protection from conversion of natural land cover and a mandated management plan in operation to maintain a natural state within which disturbance events (of natural type, frequency, and intensity) are allowed to proceed without interference or are mimicked through management.

GAP Status 2: An area having permanent protection from conversion of natural land cover and a mandated management plan in operation to maintain a primarily natural state, but which may receive use or management practices that degrade the quality of existing natural communities.

GAP Status 3: An area having permanent protection from conversion of natural land cover for the majority of the area, but subject to extractive uses of either a broad, low-intensity type or localized intense type. It also confers protection to federally listed endangered and threatened species throughout the area.

GAP Status 4: Lack of irrevocable easement or mandate to prevent conversion of natural habitat types to anthropogenic habitat types. Allows for intensive use throughout the tract. Also includes those tracts for which the existence of such restrictions or sufficient information to establish a higher status is unknown.

PREDICTED HABITAT MODEL(S):

Year-round Model:

Habitat Description: Primarily a forest dwelling bat, maternity colonies are located in hollow trees, but also in secluded places in buildings and in caves (Whitaker and Hamilton 1998). Males probably roost largely in solitude in hollow trees, buildings, rock crevices and caves (Whitaker and Hamilton 1998). Bridges, attics of houses and abandoned buildings have also been used for roosts (Brown 1997) but summer habits are poorly understood (Wilson & Ruff 1999). Pipistrelles, prefers partly open country with large trees and woodland edges and generally avoids deep woods and open fields (NatureServe 2005). Individuals will even find temporary shelter in clumps of leaves or in Spanish moss in the coastal plain (Webster et al. 1985). In FL, summer roost in spanish moss, "drainpipes through bridges", also probably foliage and crevices. Cave use opposite that of *M. austroriparius* (Jennings 1958). Observed in scrubby flatwoods, over pond, in mesic hammock, and longleaf pine flatwoods (Moore 1949). Forages over waterways and forest edges (Fujita and Kunz 1984). Amy Silvano 16jun05

***Direct quotes from compiled state habitat. Amy silvano 16juun05

Ecosystem Classifiers: ubiquitous in most habitats so Excluded only from Emergent wetlands & coastal marshes & wetlands, prairies, Bald, and treeless systems. Amy Silvano 16jun05

Mask of Forest/Open Ecotone: Include within 500m of ecotone edge.

Mask of Woodlands and Shrublands: Include all woodland and shrubland interiors and 500m buffer from them.

Hydrography Mask:

Utilizes flowing water features with buffers of unlimited from and 120m into selected water features.

Utilizes open water features with buffers of unlimited from and 120m into selected water features.

Utilizes wet vegetation features with buffer of unlimited into selected vegetation features.

Selected Map Units:

Functional Group	Map Unit Name
Anthropogenic	Deciduous Plantations
Anthropogenic	Developed Open Space
Anthropogenic	Low Intensity Developed
Anthropogenic	Quarry/Strip Mine/Gravel Pit
Brackish Tidal Marsh & Wetland	Atlantic Coastal Plain Northern Tidal Wooded Swamp
Brackish Tidal Marsh & Wetland	Atlantic Coastal Plain Southern Tidal Wooded Swamp
Brackish Tidal Marsh & Wetland	East Gulf Coastal Plain Tidal Wooded Swamp
Forest/Woodland	Alabama Ketona Glade and Woodland
Forest/Woodland	Allegheny-Cumberland Dry Oak Forest and Woodland
Forest/Woodland	Allegheny-Cumberland Dry Oak Forest and Woodland - Hardwood Modifier
Forest/Woodland	Allegheny-Cumberland Dry Oak Forest and Woodland - Pine Modifier
Forest/Woodland	Appalachian Hemlock-Hardwood Forest
Forest/Woodland	Appalachian Serpentine Woodland
Forest/Woodland	Atlantic Coastal Plain Central Maritime Forest
Forest/Woodland	Atlantic Coastal Plain Dry and Dry-Mesic Oak Forest
Forest/Woodland	Atlantic Coastal Plain Fall-Line Sandhills Longleaf Pine Woodland - Loblolly Modifier
Forest/Woodland	Atlantic Coastal Plain Fall-line Sandhills Longleaf Pine Woodland - Offsite Hardwood Modifier
Forest/Woodland	Atlantic Coastal Plain Fall-line Sandhills Longleaf Pine Woodland - Open Understory Modifier
Forest/Woodland	Atlantic Coastal Plain Fall-line Sandhills Longleaf Pine Woodland - Scrub/Shrub Understory Modifier
Forest/Woodland	Atlantic Coastal Plain Mesic Hardwood and Mixed Forest
Forest/Woodland	Atlantic Coastal Plain Northern Maritime Forest
Forest/Woodland	Atlantic Coastal Plain Northern Mixed Oak-Heath Forest
Forest/Woodland	Atlantic Coastal Plain Southern Maritime Forest
Forest/Woodland	Atlantic Coastal Plain Upland Longleaf Pine Woodland
Forest/Woodland	Central and Southern Appalachian Montane Oak Forest
Forest/Woodland	Central and Southern Appalachian Northern Hardwood Forest
Forest/Woodland	Central Appalachian Alkaline Glade and Woodland
Forest/Woodland	Central Appalachian Oak and Pine Forest

Forest/Woodland	Central Appalachian Pine-Oak Rocky Woodland
Forest/Woodland	Central Interior Highlands Calcareous Glade and Barrens
Forest/Woodland	Central Interior Highlands Dry Acidic Glade and Barrens
Forest/Woodland	East Gulf Coastal Plain Interior Shortleaf Pine-Oak Forest - Hardwood Modifier
Forest/Woodland	East Gulf Coastal Plain Interior Shortleaf Pine-Oak Forest - Mixed Modifier
Forest/Woodland	East Gulf Coastal Plain Interior Shortleaf Pine-Oak Forest - Pine Modifier
Forest/Woodland	East Gulf Coastal Plain Interior Upland Longleaf Pine Woodland - Loblolly Modifier
Forest/Woodland	East Gulf Coastal Plain Interior Upland Longleaf Pine Woodland - Offsite Hardwood Modifier
Forest/Woodland	East Gulf Coastal Plain Interior Upland Longleaf Pine Woodland - Open Understory Modifier
Forest/Woodland	East Gulf Coastal Plain Interior Upland Longleaf Pine Woodland - Scrub/Shrub Modifier
Forest/Woodland	East Gulf Coastal Plain Limestone Forest
Forest/Woodland	East Gulf Coastal Plain Maritime Forest
Forest/Woodland	East Gulf Coastal Plain Northern Dry Upland Hardwood Forest
Forest/Woodland	East Gulf Coastal Plain Northern Dry Upland Hardwood Forest - Offsite Pine Modifier
Forest/Woodland	East Gulf Coastal Plain Northern Loess Bluff Forest
Forest/Woodland	East Gulf Coastal Plain Northern Loess Plain Oak-Hickory Upland - Hardwood Modifier
Forest/Woodland	East Gulf Coastal Plain Northern Loess Plain Oak-Hickory Upland - Juniper Modifier
Forest/Woodland	East Gulf Coastal Plain Northern Mesic Hardwood Forest
Forest/Woodland	East Gulf Coastal Plain Southern Loess Bluff Forest
Forest/Woodland	East Gulf Coastal Plain Southern Mesic Slope Forest
Forest/Woodland	Florida Longleaf Pine Sandhill - Open Understory Modifier
Forest/Woodland	Florida Longleaf Pine Sandhill - Scrub/Shrub Understory Modifier
Forest/Woodland	Mississippi Delta Maritime Forest
Forest/Woodland	Northeastern Interior Dry Oak Forest - Mixed Modifier
Forest/Woodland	Northeastern Interior Dry Oak Forest - Virginia/Pitch Pine Modifier
Forest/Woodland	Northeastern Interior Dry Oak Forest-Hardwood Modifier
Forest/Woodland	Northern Atlantic Coastal Plain Dry Hardwood Forest
Forest/Woodland	Ridge and Valley Calcareous Valley Bottom Glade and Woodland
Forest/Woodland	South Florida Pine Rockland
Forest/Woodland	South-Central Interior Mesophytic Forest
Forest/Woodland	Southeast Florida Coastal Strand and Maritime Hammock
Forest/Woodland	Southeastern Interior Longleaf Pine Woodland
Forest/Woodland	Southern and Central Appalachian Cove Forest
Forest/Woodland	Southern and Central Appalachian Oak Forest
Forest/Woodland	Southern and Central Appalachian Oak Forest - Xeric
Forest/Woodland	Southern Appalachian Low Mountain Pine Forest
Forest/Woodland	Southern Appalachian Montane Pine Forest and Woodland
Forest/Woodland	Southern Coastal Plain Dry Upland Hardwood Forest
Forest/Woodland	Southern Coastal Plain Oak Dome and Hammock
Forest/Woodland	Southern Interior Low Plateau Dry-Mesic Oak Forest
Forest/Woodland	Southern Interior Low Plateau Dry-Mesic Oak Forest - Evergreen Modifier
Forest/Woodland	Southern Piedmont Dry Oak-(Pine) Forest - Hardwood Modifier
Forest/Woodland	Southern Piedmont Dry Oak-(Pine) Forest - Loblolly Pine Modifier
Forest/Woodland	Southern Piedmont Dry Oak-(Pine) Forest - Mixed Modifier
Forest/Woodland	Southern Piedmont Dry Oak-Heath Forest - Hardwood Modifier
Forest/Woodland	Southern Piedmont Dry Oak-Heath Forest - Mixed Modifier
Forest/Woodland	Southern Piedmont Dry Oak-Heath Forest - Virginia/Pitch Pine Modifier
Forest/Woodland	Southern Piedmont Mafic Hardpan Woodland
Forest/Woodland	Southern Piedmont Mesic Forest
Forest/Woodland	Southern Piedmont Northern Triassic Basin Dry Forest
Forest/Woodland	Southern Ridge and Valley Dry Calcareous Forest
Forest/Woodland	Southern Ridge and Valley Dry Calcareous Forest - Hardwood Modifier
Forest/Woodland	Southern Ridge and Valley Dry Calcareous Forest - Pine Modifier
Forest/Woodland	Southwest Florida Coastal Strand and Maritime Hammock
Rock Outcrop	Allegheny-Cumberland Sandstone Box Canyon and Rockhouse
Rock Outcrop	Central Interior Acidic Cliff and Talus

Rock Outcrop	Central Interior Calcareous Cliff and Talus
Rock Outcrop	East Gulf Coastal Plain Dry Chalk Bluff
Rock Outcrop	North-Central Appalachian Acidic Cliff and Talus
Rock Outcrop	North-Central Appalachian Circumneutral Cliff and Talus
Rock Outcrop	Southern Appalachian Granitic Dome
Rock Outcrop	Southern Appalachian Montane Cliff
Rock Outcrop	Southern Appalachian Rocky Summit
Rock Outcrop	Southern Appalachian Spray Cliff
Rock Outcrop	Southern Interior Acid Cliff
Rock Outcrop	Southern Interior Calcareous Cliff
Rock Outcrop	Southern Interior Sinkhole Wall
Rock Outcrop	Southern Piedmont Cliff
Rock Outcrop	Southern Piedmont Granite Flatrock
Water	Open Water (Fresh)
Wetlands	Atlantic Coastal Plain Blackwater Stream Floodplain Forest - Forest Modifier
Wetlands	Atlantic Coastal Plain Brownwater Stream Floodplain Forest
Wetlands	Atlantic Coastal Plain Clay-Based Carolina Bay Forested Wetland
Wetlands	Atlantic Coastal Plain Nonriverine Swamp and Wet Hardwood Forest - Taxodium/Nyssa Modifier
Wetlands	Atlantic Coastal Plain Nonriverine Swamp and Wet Hardwood Forest - Oak Dominated Modifier
Wetlands	Atlantic Coastal Plain Northern Basin Peat Swamp
Wetlands	Atlantic Coastal Plain Northern Basin Swamp and Wet Hardwood Forest
Wetlands	Atlantic Coastal Plain Northern Wet Longleaf Pine Savanna and Flatwoods
Wetlands	Atlantic Coastal Plain Peatland Pocosin
Wetlands	Atlantic Coastal Plain Small Blackwater River Floodplain Forest
Wetlands	Atlantic Coastal Plain Small Brownwater River Floodplain Forest
Wetlands	Atlantic Coastal Plain Streamhead Seepage Swamp, Pocosin, and Baygall
Wetlands	Central Appalachian Floodplain - Forest Modifier
Wetlands	Central Appalachian Riparian - Forest Modifier
Wetlands	Central Florida Pine Flatwoods
Wetlands	Cumberland Riverscour
Wetlands	East Gulf Coastal Plain Jackson Plain Dry Flatwoods - Open Understory Modifier
Wetlands	East Gulf Coastal Plain Jackson Plain Dry Flatwoods - Scrub/Shrub Understory Modifier
Wetlands	East Gulf Coastal Plain Large River Floodplain Forest - Forest Modifier
Wetlands	East Gulf Coastal Plain Near-Coast Pine Flatwoods - Offsite Hardwood Modifier
Wetlands	East Gulf Coastal Plain Near-Coast Pine Flatwoods - Open Understory Modifier
Wetlands	East Gulf Coastal Plain Near-Coast Pine Flatwoods - Scrub/Shrub Understory Modifier
Wetlands	East Gulf Coastal Plain Northern Seepage Swamp
Wetlands	East Gulf Coastal Plain Small Stream and River Floodplain Forest
Wetlands	East Gulf Coastal Plain Southern Loblolly-Hardwood Flatwoods
Wetlands	Lower Mississippi River Bottomland and Floodplain Forest
Wetlands	Lower Mississippi River Bottomland Depressions - Forest Modifier
Wetlands	Mississippi River Low Floodplain (Bottomland) Forest
Wetlands	Mississippi River Riparian Forest
Wetlands	North-Central Appalachian Acidic Swamp
Wetlands	North-Central Interior and Appalachian Rich Swamp
Wetlands	South Florida Willow Head
Wetlands	South-Central Interior Large Floodplain - Forest Modifier
Wetlands	South-Central Interior Small Stream and Riparian
Wetlands	South-Central Interior/Upper Coastal Plain Wet Flatwoods
Wetlands	Southern Coastal Plain Blackwater River Floodplain Forest
Wetlands	Southern Coastal Plain Hydric Hammock
Wetlands	Southern Coastal Plain Nonriverine Basin Swamp
Wetlands	Southern Coastal Plain Nonriverine Cypress Dome
Wetlands	Southern Coastal Plain Seepage Swamp and Baygall
Wetlands	Southern Piedmont Large Floodplain Forest - Forest Modifier
Wetlands	Southern Piedmont Small Floodplain and Riparian Forest

- CITATIONS:** Arita, H. T. 1993. Conservation of cave bats in Mexico. *J. Mamm.* 74:693-702.
- Baker, Rollin H. 1983. *Michigan mammals*. Michigan State University Press. 642 pp.
- Banfield, A.W.F. 1974. *The mammals of Canada*. University of Toronto Press, Toronto.
- Barbour, R. W., and W. H. Davis. 1969. *Bats of America*. The University of Kentucky Press, Lexington, Kentucky.
- Brown, L. N. 1997. *A guide to the mammals of the southeastern United States*. University of Tennessee Press, Knoxville. xiv + 236 pp.
- Caire, W., J. D. Tyler, B. P. Glass, and M. A. Mares. Z. Marsh (illustrator). 1989. *Mammals of Oklahoma*. University of Oklahoma Press, Norman. Oklahoma. 567 pp.
- Davis, W. B. 1959. Taxonomy of the eastern pipistrel. *J. Mamm.* 40:521-531.
- Fujita, M.S. and T.H. Kunz. 1984. *Pipistrellus subflavus*. *Am. Soc. Mamm., Mammalian Species No.* 228. 6 pp.
- Godin, A.J. 1977. *Wild Mammals of New England*. Johns Hopkins University Press, Baltimore. 304 pp.
- Hall, E. R. 1981. *The Mammals of North America*. Second edition. 2 Volumes. John Wiley and Sons, New York, New York. 1181 p.
- Hill, J. E., and D. L. Harrison. 1987. The baculum in the Vespertilioninae (Chiroptera:Vespertilionidae) with a systematic review, a synopsis of PIPISTRELLUS and EPTESICUS, and the descriptions of a new genus and subgenus. *Bull. British Mus. (Nat. Hist.)*,
- Jennings, W. L. 1958. *The Ecological Distribution of Bats in Florida*. Gainesville, FL: University Press of Florida.
- Jones, J. K., Jr., et al. 1992. Revised checklist of North American mammals north of Mexico, 1991. *Occas. Pap. Mus., Texas Tech Univ.* (146):1-23.
- Kurta, A., and J. A. Teramino. 1994. A novel hibernaculum and noteworthy records of the Indiana bat and eastern pipistrelle (Chiroptera:Vespertilionidae). *American Midland Naturalist* 132:410-413.
- Menu, H. 1984. Revision du statut de PIPISTRELLUS SUBFLAVUS (F. Cuvier, 1832). Proposition d'un taxon generique nouveau:PERIMYOTIS nov. gen. *Mammalia* 48:409-416.
- Moore, J. C. 1949. Putnam county and other Florida mammal notes. *Journal of Mammalogy*. 50(1):57-66.
- Morales, J. C., et al. 1991. Genetic relationships among eight species of EPTESICUS and PIPISTRELLUS (Chiroptera:Vespertilionidae). *J. Mamm.* 72:286-291.
- Schmidly, D. J. 1991. *The bats of Texas*. Texas A & M Univ. Press, College Station. 188 pp.
- Schwartz, Charles W., and Elizabeth R. Schwartz. 1981. *The wild mammals of Missouri*. University of Missouri Press, Columbia. 356 pp.
- van Zyll de Jong, C. G. 1985. *Handbook of Canadian Mammals. Volume 2. Bats*. National Museums of Canada, Ottawa, Ontario, Canada. 212 pp.
- Webster, W. D., J. F. Parnell and W. C. Biggs Jr. 1985. *Mammals of the Carolinas, Virginia, and Maryland*. The University of North Carolina Press, Chapel Hill, NC.
- Whitaker, J. O., Jr., and L. J. Rissler. 1992. Winter activity of bats at a mine entrance in Vermillion County, Indiana. *Am. Midl. Nat.* 127:52-59.
- Whitaker, J.O. Jr. and W.J. Hamilton, Jr. 1998. *Mammals of the eastern United States*. Cornell Univ. Press, Ithaca, New York. 583 pp.
- Wilson, D. E., and D. M. Reeder (editors). 1993. *Mammal Species of the World: a Taxonomic and Geographic Reference*. Second Edition. Smithsonian Institution Press, Washington, DC. xviii + 1206 pp.
- Wilson, D.E. and S. Ruff. 1999. *The Smithsonian book of North American mammals*. Washington, DC, Smithsonian Inst. Press. 750 p.