



# SOUTHEAST GAP ANALYSIS PROJECT



## Species Modeling Report

### Copperhead

*Agkistrodon contortrix*

Taxa: Reptilian  
 Order: Squamata  
 Family: Viperidae

SE-GAP Spp Code: **rCOPP**

ITIS Species Code: 174296

NatureServe Element Code: ARADE01010

#### KNOWN RANGE:

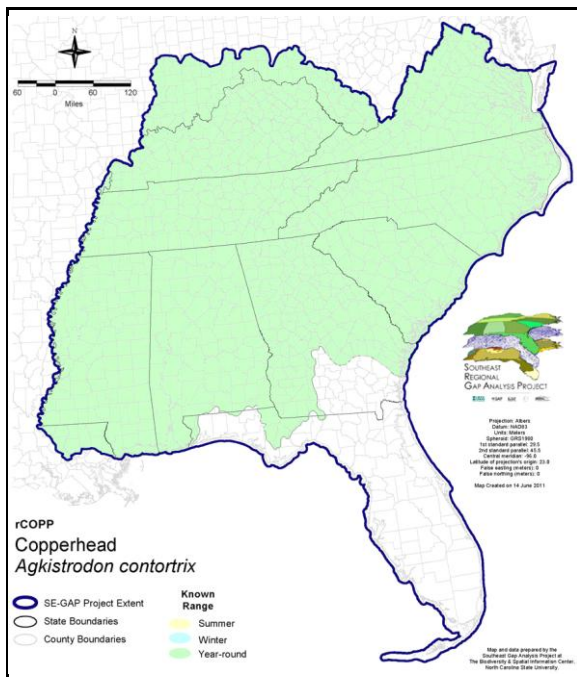

#### PREDICTED HABITAT:

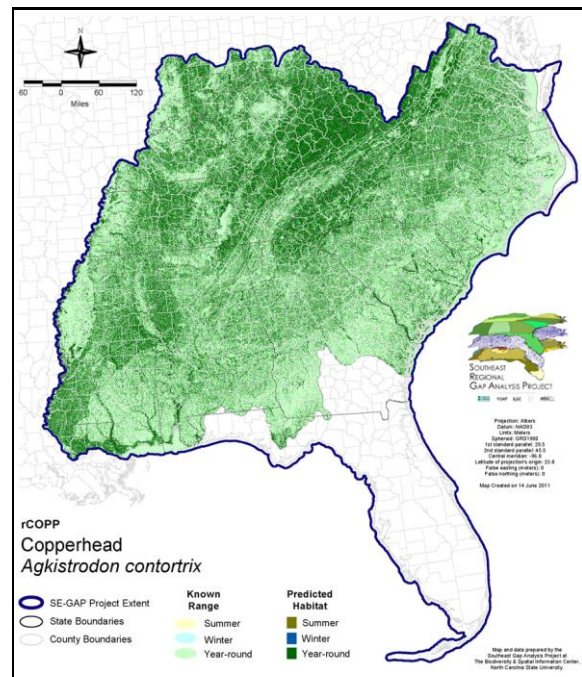

Range Map Link: [http://www.basic.ncsu.edu/segap/datazip/maps/SE\\_Range\\_rCOPP.pdf](http://www.basic.ncsu.edu/segap/datazip/maps/SE_Range_rCOPP.pdf)

Predicted Habitat Map Link: [http://www.basic.ncsu.edu/segap/datazip/maps/SE\\_Dist\\_rCOPP.pdf](http://www.basic.ncsu.edu/segap/datazip/maps/SE_Dist_rCOPP.pdf)

GAP Online Tool Link: <http://www.gapservice.ncsu.edu/segap/segap/index2.php?species=rCOPP>

Data Download: [http://www.basic.ncsu.edu/segap/datazip/region/vert/rCOPP\\_se00.zip](http://www.basic.ncsu.edu/segap/datazip/region/vert/rCOPP_se00.zip)

#### PROTECTION STATUS:

Reported on March 14, 2011

Federal Status: ---

State Status: IA (E), KY (N), MA (E), MS (Non-game species in need of management), NE (NC), NY (GN)

NS Global Rank: G5

NS State Rank: AL (S5), AR (SNR), CT (S3), DC (S1), DE (S1), FL (S2), GA (S5), IA (S1), IL (S4), IN (SNR), KS (S5), KY (S5), LA (S5), MA (S1), MD (S5), MO (S5), MS (S5), NC (S5), NE (S2), NJ (SNR), NY (S3), OH (SNR), OK (S4), PA (S3S4), SC (SNR), TN (S5), TX (S5), VA (S5), WV (S5)

**SUMMARY OF PREDICTED HABITAT BY MANAGMENT AND GAP PROTECTION STATUS:**

	US FWS		US Forest Service		Tenn. Valley Author.		US DOD/ACOE	
	ha	%	ha	%	ha	%	ha	%
Status 1	37,760.9	< 1	27,813.4	< 1	0.0	0	0.0	0
Status 2	99,537.9	< 1	307,304.7	< 1	0.0	0	3,957.1	< 1
Status 3	2,621.0	< 1	1,726,109.6	4	41,291.5	< 1	243,988.5	< 1
Status 4	47.4	< 1	0.0	0	0.0	0	40.4	< 1
Total	139,967.2	< 1	2,061,227.7	5	41,291.5	< 1	247,986.0	< 1
	US Dept. of Energy		US Nat. Park Service		NOAA		Other Federal Lands	
	ha	%	ha	%	ha	%	ha	%
Status 1	0.0	0	237,396.6	< 1	70.9	< 1	0.0	0
Status 2	0.0	0	10,339.7	< 1	6,124.1	< 1	0.0	0
Status 3	27,195.6	< 1	94,692.5	< 1	0.0	0	4,286.4	< 1
Status 4	0.0	0	0.0	0	0.0	0	0.0	0
Total	27,195.6	< 1	342,428.9	< 1	6,195.0	< 1	4,286.4	< 1
	Native Am. Reserv.		State Park/Hist. Park		State WMA/Gameland		State Forest	
	ha	%	ha	%	ha	%	ha	%
Status 1	0.0	0	1,172.2	< 1	71.5	< 1	0.0	0
Status 2	0.0	0	15,572.8	< 1	421,347.2	1	1,397.2	< 1
Status 3	21,701.4	< 1	134,331.5	< 1	148,597.7	< 1	38,510.0	< 1
Status 4	0.0	0	0.0	0	56,358.1	< 1	0.0	0
Total	21,701.4	< 1	151,076.4	< 1	626,374.5	2	39,907.2	< 1
	State Coastal Reserve		ST Nat.Area/Preserve		Other State Lands		Private Cons. Easemt.	
	ha	%	ha	%	ha	%	ha	%
Status 1	0.0	0	12,832.9	< 1	0.0	0	0.0	0
Status 2	6,953.3	< 1	65,257.2	< 1	3.3	< 1	1,259.6	< 1
Status 3	0.0	0	3,930.8	< 1	4,084.8	< 1	17,295.3	< 1
Status 4	0.0	0	2.1	< 1	2,052.5	< 1	0.0	0
Total	6,953.3	< 1	82,022.9	< 1	6,140.6	< 1	18,554.9	< 1
	Private Land - No Res.		Water		Overall Total			
	ha	%	ha	%	ha	%		
Status 1	0.0	0	0.0	0	317,118.3	< 1		
Status 2	0.0	0	0.0	0	939,054.2	2		
Status 3	352.4	< 1	0.0	0	2,508,988.9	11		
Status 4	34,213,230.6	86	12,790.2	< 1	34,340,831.9	86		
Total	34,213,583.0	86	12,790.2	< 1	38,105,993.3	100		

GAP Status 1: An area having permanent protection from conversion of natural land cover and a mandated management plan in operation to maintain a natural state within which disturbance events (of natural type, frequency, and intensity) are allowed to proceed without interference or are mimicked through management.

GAP Status 2: An area having permanent protection from conversion of natural land cover and a mandated management plan in operation to maintain a primarily natural state, but which may receive use or management practices that degrade the quality of existing natural communities.

GAP Status 3: An area having permanent protection from conversion of natural land cover for the majority of the area, but subject to extractive uses of either a broad, low-intensity type or localized intense type. It also confers protection to federally listed endangered and threatened species throughout the area.

GAP Status 4: Lack of irrevocable easement or mandate to prevent conversion of natural habitat types to anthropogenic habitat types. Allows for intensive use throughout the tract. Also includes those tracts for which the existence of such restrictions or sufficient information to establish a higher status is unknown.

## PREDICTED HABITAT MODEL(S):

### Year-round Model:

Habitat Description: Copperheads are found in a wide variety of habitats throughout the Southeast. They are most commonly associated with dry, rocky, hardwood forests with hilly terrain, such as oak-hickory or Beech-Magnolia forests (Mount 1975, Conant & Collins 1998, [www.herpcenter.ipfw.edu](http://www.herpcenter.ipfw.edu), Means 1992, in FL-GAP). However, this venomous snake can also be found in pine barrens, mixed-pine hardwoods, bottomland hardwood forests, the edges of swamps and forests, pasturelands, and hedgerows and brush piles in suburban areas (Mitchell 1994, Palmer & Braswell 1995, Wilson 1995). 29Aug05 Amy Silvano

Ecosystem Classifiers: Xeric Uplands, Hardwoods, Mixed, & Mesic Slope Forest, Glades & barrens, Flatwoods, Floodplain/Riparian as PMU's. Urban, Disturbed, Pasture, Shrub/Scrub, & Swamp as AMUs. Amy Silvano 29Aug05

Elevation Mask: < 1500m

### Selected Map Units:

Functional Group	Map Unit Name
Forest/Woodland	Alabama Ketona Glade and Woodland
Forest/Woodland	Allegheny-Cumberland Dry Oak Forest and Woodland
Forest/Woodland	Allegheny-Cumberland Dry Oak Forest and Woodland - Hardwood Modifier
Forest/Woodland	Appalachian Hemlock-Hardwood Forest
Forest/Woodland	Appalachian Serpentine Woodland
Forest/Woodland	Appalachian Shale Barrens
Forest/Woodland	Atlantic Coastal Plain Central Maritime Forest
Forest/Woodland	Atlantic Coastal Plain Dry and Dry-Mesic Oak Forest
Forest/Woodland	Atlantic Coastal Plain Fall-line Sandhills Longleaf Pine Woodland - Offsite Hardwood Modifier
Forest/Woodland	Atlantic Coastal Plain Mesic Hardwood and Mixed Forest
Forest/Woodland	Atlantic Coastal Plain Northern Maritime Forest
Forest/Woodland	Atlantic Coastal Plain Northern Mixed Oak-Heath Forest
Forest/Woodland	Atlantic Coastal Plain Southern Maritime Forest
Forest/Woodland	Central Appalachian Alkaline Glade and Woodland
Forest/Woodland	Central Appalachian Oak and Pine Forest
Forest/Woodland	Central Appalachian Pine-Oak Rocky Woodland
Forest/Woodland	Central Interior Highlands Calcareous Glade and Barrens
Forest/Woodland	Central Interior Highlands Dry Acidic Glade and Barrens
Forest/Woodland	Cumberland Sandstone Glade and Barrens
Forest/Woodland	East Gulf Coastal Plain Interior Shortleaf Pine-Oak Forest - Hardwood Modifier
Forest/Woodland	East Gulf Coastal Plain Interior Shortleaf Pine-Oak Forest - Mixed Modifier
Forest/Woodland	East Gulf Coastal Plain Interior Upland Longleaf Pine Woodland - Offsite Hardwood Modifier
Forest/Woodland	East Gulf Coastal Plain Limestone Forest
Forest/Woodland	East Gulf Coastal Plain Maritime Forest
Forest/Woodland	East Gulf Coastal Plain Northern Dry Upland Hardwood Forest
Forest/Woodland	East Gulf Coastal Plain Northern Loess Bluff Forest
Forest/Woodland	East Gulf Coastal Plain Northern Loess Plain Oak-Hickory Upland - Hardwood Modifier
Forest/Woodland	East Gulf Coastal Plain Northern Mesic Hardwood Forest
Forest/Woodland	East Gulf Coastal Plain Southern Loess Bluff Forest
Forest/Woodland	East Gulf Coastal Plain Southern Mesic Slope Forest
Forest/Woodland	Florida Peninsula Inland Scrub
Forest/Woodland	Mississippi Delta Maritime Forest
Forest/Woodland	Nashville Basin Limestone Glade
Forest/Woodland	Northeastern Interior Dry Oak Forest - Mixed Modifier
Forest/Woodland	Northeastern Interior Dry Oak Forest-Hardwood Modifier
Forest/Woodland	Northern Atlantic Coastal Plain Dry Hardwood Forest
Forest/Woodland	Ridge and Valley Calcareous Valley Bottom Glade and Woodland
Forest/Woodland	South Florida Pine Rockland
Forest/Woodland	South-Central Interior Mesophytic Forest

Forest/Woodland	Southeast Florida Coastal Strand and Maritime Hammock
Forest/Woodland	Southern and Central Appalachian Cove Forest
Forest/Woodland	Southern and Central Appalachian Mafic Glade and Barrens
Forest/Woodland	Southern and Central Appalachian Oak Forest
Forest/Woodland	Southern and Central Appalachian Oak Forest - Xeric
Forest/Woodland	Southern Coastal Plain Dry Upland Hardwood Forest
Forest/Woodland	Southern Interior Low Plateau Dry-Mesic Oak Forest
Forest/Woodland	Southern Interior Low Plateau Dry-Mesic Oak Forest - Evergreen Modifier
Forest/Woodland	Southern Piedmont Dry Oak-(Pine) Forest - Hardwood Modifier
Forest/Woodland	Southern Piedmont Dry Oak-(Pine) Forest - Mixed Modifier
Forest/Woodland	Southern Piedmont Dry Oak-Heath Forest - Hardwood Modifier
Forest/Woodland	Southern Piedmont Dry Oak-Heath Forest - Mixed Modifier
Forest/Woodland	Southern Piedmont Dry Oak-Heath Forest - Virginia/Pitch Pine Modifier
Forest/Woodland	Southern Piedmont Glade and Barrens
Forest/Woodland	Southern Piedmont Mesic Forest
Forest/Woodland	Southern Ridge and Valley Dry Calcareous Forest
Forest/Woodland	Southern Ridge and Valley Dry Calcareous Forest - Hardwood Modifier
Forest/Woodland	Southwest Florida Coastal Strand and Maritime Hammock
Rock Outcrop	Allegheny-Cumberland Sandstone Box Canyon and Rockhouse
Rock Outcrop	Central Interior Acidic Cliff and Talus
Rock Outcrop	Central Interior Calcareous Cliff and Talus
Rock Outcrop	East Gulf Coastal Plain Dry Chalk Bluff
Rock Outcrop	North-Central Appalachian Acidic Cliff and Talus
Rock Outcrop	North-Central Appalachian Circumneutral Cliff and Talus
Rock Outcrop	Southern Appalachian Granitic Dome
Rock Outcrop	Southern Appalachian Montane Cliff
Rock Outcrop	Southern Appalachian Rocky Summit
Rock Outcrop	Southern Appalachian Spray Cliff
Rock Outcrop	Southern Interior Acid Cliff
Rock Outcrop	Southern Interior Calcareous Cliff
Rock Outcrop	Southern Interior Sinkhole Wall
Rock Outcrop	Southern Piedmont Cliff
Rock Outcrop	Southern Piedmont Granite Flatrock
Wetlands	Atlantic Coastal Plain Blackwater Stream Floodplain Forest - Forest Modifier
Wetlands	Atlantic Coastal Plain Brownwater Stream Floodplain Forest
Wetlands	Atlantic Coastal Plain Northern Wet Longleaf Pine Savanna and Flatwoods
Wetlands	Atlantic Coastal Plain Small Blackwater River Floodplain Forest
Wetlands	Atlantic Coastal Plain Small Brownwater River Floodplain Forest
Wetlands	Atlantic Coastal Plain Southern Wet Pine Savanna and Flatwoods
Wetlands	Central Appalachian Floodplain - Forest Modifier
Wetlands	Central Appalachian Riparian - Forest Modifier
Wetlands	Central Florida Pine Flatwoods
Wetlands	East Gulf Coastal Plain Jackson Plain Dry Flatwoods - Open Understory Modifier
Wetlands	East Gulf Coastal Plain Jackson Plain Dry Flatwoods - Scrub/Shrub Understory Modifier
Wetlands	East Gulf Coastal Plain Large River Floodplain Forest - Forest Modifier
Wetlands	East Gulf Coastal Plain Near-Coast Pine Flatwoods - Offsite Hardwood Modifier
Wetlands	East Gulf Coastal Plain Near-Coast Pine Flatwoods - Open Understory Modifier
Wetlands	East Gulf Coastal Plain Near-Coast Pine Flatwoods - Scrub/Shrub Understory Modifier
Wetlands	East Gulf Coastal Plain Small Stream and River Floodplain Forest
Wetlands	East Gulf Coastal Plain Southern Loblolly-Hardwood Flatwoods
Wetlands	East Gulf Coastal Plain Treeless Savanna and Wet Prairie
Wetlands	Lower Mississippi River Bottomland and Floodplain Forest
Wetlands	Lower Mississippi River Bottomland Depressions - Forest Modifier
Wetlands	Mississippi River Low Floodplain (Bottomland) Forest
Wetlands	Mississippi River Riparian Forest
Wetlands	South Florida Dwarf Cypress Savanna

Wetlands	South Florida Pine Flatwoods
Wetlands	South Florida Wet Marl Prairie
Wetlands	South-Central Interior Large Floodplain - Forest Modifier
Wetlands	South-Central Interior Small Stream and Riparian
Wetlands	South-Central Interior/Upper Coastal Plain Wet Flatwoods
Wetlands	Southern Coastal Plain Blackwater River Floodplain Forest
Wetlands	Southern Piedmont Large Floodplain Forest - Forest Modifier
Wetlands	Southern Piedmont Small Floodplain and Riparian Forest

**Selected Secondary Map Units within 60m of Primary Map Units:**

Functional Group	Map Unit Name
Wetlands	Central Interior Highlands and Appalachian Sinkhole and Depression Pond
Wetlands	Southern and Central Appalachian Bog and Fen
Wetlands	North-Central Appalachian Acidic Swamp
Wetlands	North-Central Interior and Appalachian Rich Swamp
Wetlands	North-Central Appalachian Seepage Fen
Wetlands	Atlantic Coastal Plain Nonriverine Swamp and Wet Hardwood Forest - Oak Dominated Modifier
Wetlands	Atlantic Coastal Plain Nonriverine Swamp and Wet Hardwood Forest - Taxodium/Nyssa Modifier
Wetlands	East Gulf Coastal Plain Interior Shrub Bog
Wetlands	Atlantic Coastal Plain Northern Basin Peat Swamp
Wetlands	South Florida Bayhead Swamp
Anthropogenic	Developed Open Space
Anthropogenic	Low Intensity Developed
Anthropogenic	Medium Intensity Developed
Anthropogenic	Successional Grassland/Herbaceous
Anthropogenic	Successional Grassland/Herbaceous (Other)
Anthropogenic	Successional Grassland/Herbaceous (Utility Swath)
Anthropogenic	Pasture/Hay

**CITATIONS:** Ashton, R. E., Jr., and P. S. Ashton. 1981. Handbook of Reptiles and Amphibians of Florida. Part One: The Snakes. Windward Pub. Co., Miami, Florida. 176 pp.

Barbour, R. W. 1971. Amphibians and reptiles of Kentucky. Univ. Press of Kentucky, Lexington. x + 334 pp.

Behler, J. L., and F. W. King. 1979. The Audubon Society field guide to North American reptiles and amphibians. Alfred A. Knopf, New York. 719 pp.

Campbell, J. A., and D. H. Whitmore, Jr. 1989. A comparison of the skin keratin biochemistry in vipers with comments on its systematic value. *Herpetologica* 45:242-249.

Campbell, J. A., and E. D. Brodie, Jr., editors. Biology of the pit vipers. Selva, Tyler, Texas.

Center for Conservation of Reptile and Amphibian Conservation and Management. 2005. Copperhead Species Account. [www.herpcenter.ipfw.edu](http://www.herpcenter.ipfw.edu)

Chiasson, R. B., D. L. Bentley, and C. H. Lowe. 1989. Scale morphology in AGKISTRODON, and closely related crotaline genera. *Herpetologica* 45:430-438.

Collins, J. T. 1982. Amphibians and reptiles in Kansas. Second edition. Univ. Kansas Mus. Nat. Hist., Pub. Ed. Ser. 8. xiii + 356 pp.

Dundee, H. A., and D. A. Rossman. 1989. The amphibians and reptiles of Louisiana. Louisiana State Univ. Press, Baton Rouge.

Ernst, C. H. 1992. Venomous reptiles of North America. Smithsonian Inst. Press, Washington, D.C. ix + 236 pp.

Ernst, C. H., and R. W. Barbour. 1989. Snakes of eastern North America. George Mason Univ. Press, Fairfax, Virginia. 282 pp.

Fitch, H. S. 1960. Autecology of the copperhead. Univ. Kansas Pub. Mus. Nat. Hist. 13:85-288.

Gibbons, J. W., and R. D. Semlitsch. 1991. Guide to the reptiles and amphibians of the Savannah River Site. Univ. of Georgia Press, Athens. xii + 131 pp.

Gloyd, H. K., and R. Conant. 1990. Snakes of the AGKISTRODON complex: a monographic review. Society for the Study of Amphibians and Reptiles. vi + 614 pp.

Green, N. B., and T. K. Pauley. 1987. Amphibians and reptiles in West Virginia. University of Pittsburg Press, Pittsburg, Pennsylvania. xi + 241 pp.

Johnson, T. R. 1987. The amphibians and reptiles of Missouri. Missouri Department of Conservation, Jefferson City. 368 pp.

Martof, B. S., W. M. Palmer, J. R. Bailey, and J. R. Harrison, III. 1980. Amphibians and reptiles of the Carolinas and Virginia. University of North Carolina Press, Chapel Hill, North Carolina. 264 pp.

Minton, S. A., Jr. 1972. Amphibians and reptiles of Indiana. Indiana Academy Science Monographs 3. v + 346 pp.

Mount, R. H. 1975. The Reptiles and Amphibians of Alabama. Auburn University Agricultural Experiment Station, Auburn, Alabama. vii + 347 pp.

Smith, P. W. 1961. The amphibians and reptiles of Illinois. Illinois Natural History Survey 28:1-298.

Tennant, A. 1984. The Snakes of Texas. Texas Monthly Press, Austin, Texas. 561 pp.

Webb, R. G. 1970. Reptiles of Oklahoma. University of Oklahoma Press, Norman. 370 pp.

---

For more information:: SE-GAP Analysis Project / BaSIC  
127 David Clark Labs  
Dept. of Biology, NCSU  
Raleigh, NC 27695-7617  
(919) 513-2853  
[www.basic.ncsu.edu/segap](http://www.basic.ncsu.edu/segap)

Compiled: 15 September 2011

This data was compiled and/or developed  
by the Southeast GAP Analysis Project at  
The Biodiversity and Spatial Information  
Center, North Carolina State University.