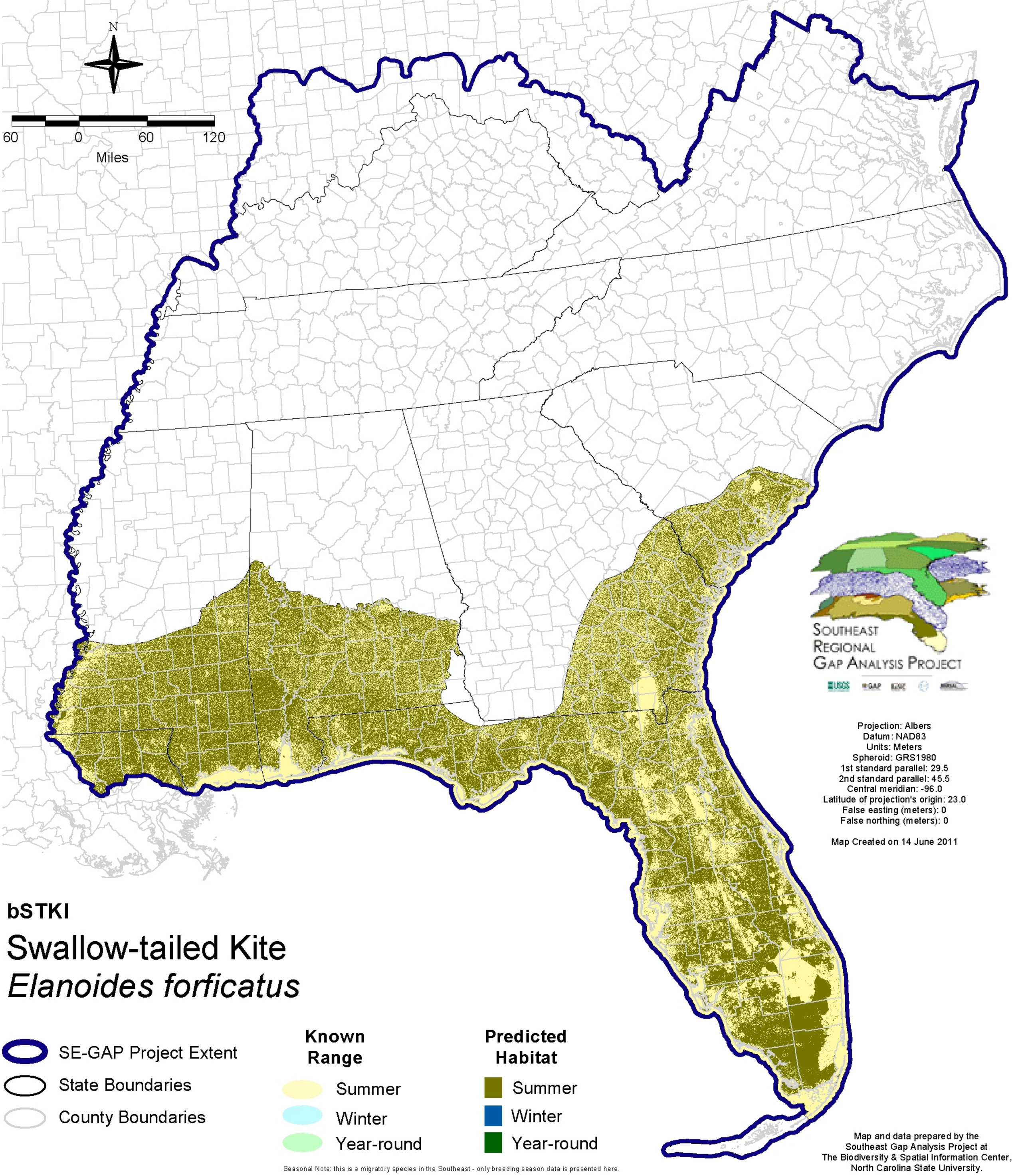

bSTKI

Swallow-tailed Kite
Elanoides forficatus

Seasonal Note: this is a migratory species in the Southeast - only breeding season data is presented here.