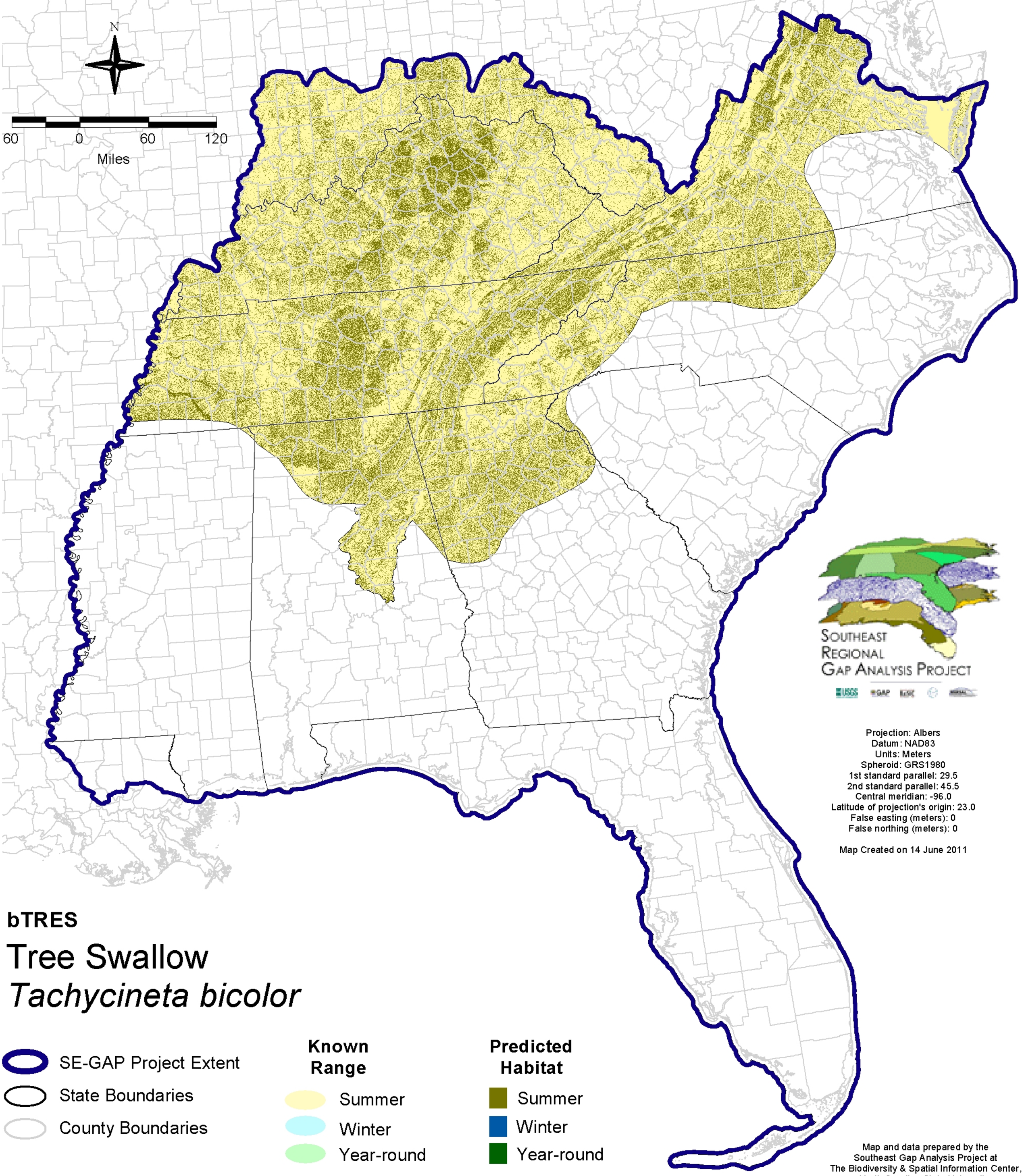

bTRES

Tree Swallow

Tachycineta bicolor

Seasonal Note: this is a migratory species in the Southeast - only breeding season data is presented here.