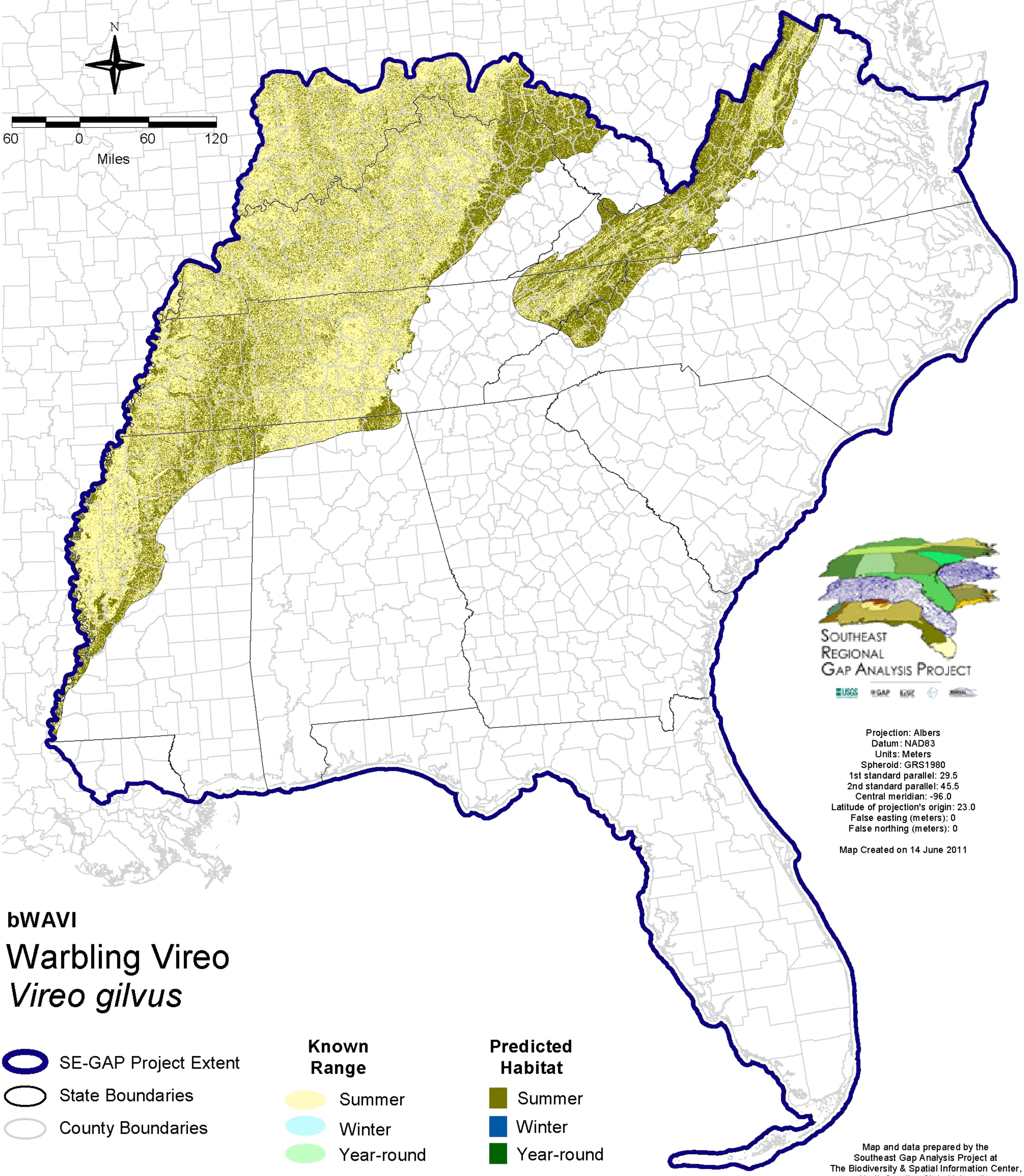

bWAVI

Warbling Vireo

Vireo gilvus

Seasonal Note: this is a migratory species in the Southeast - only breeding season data is presented here.