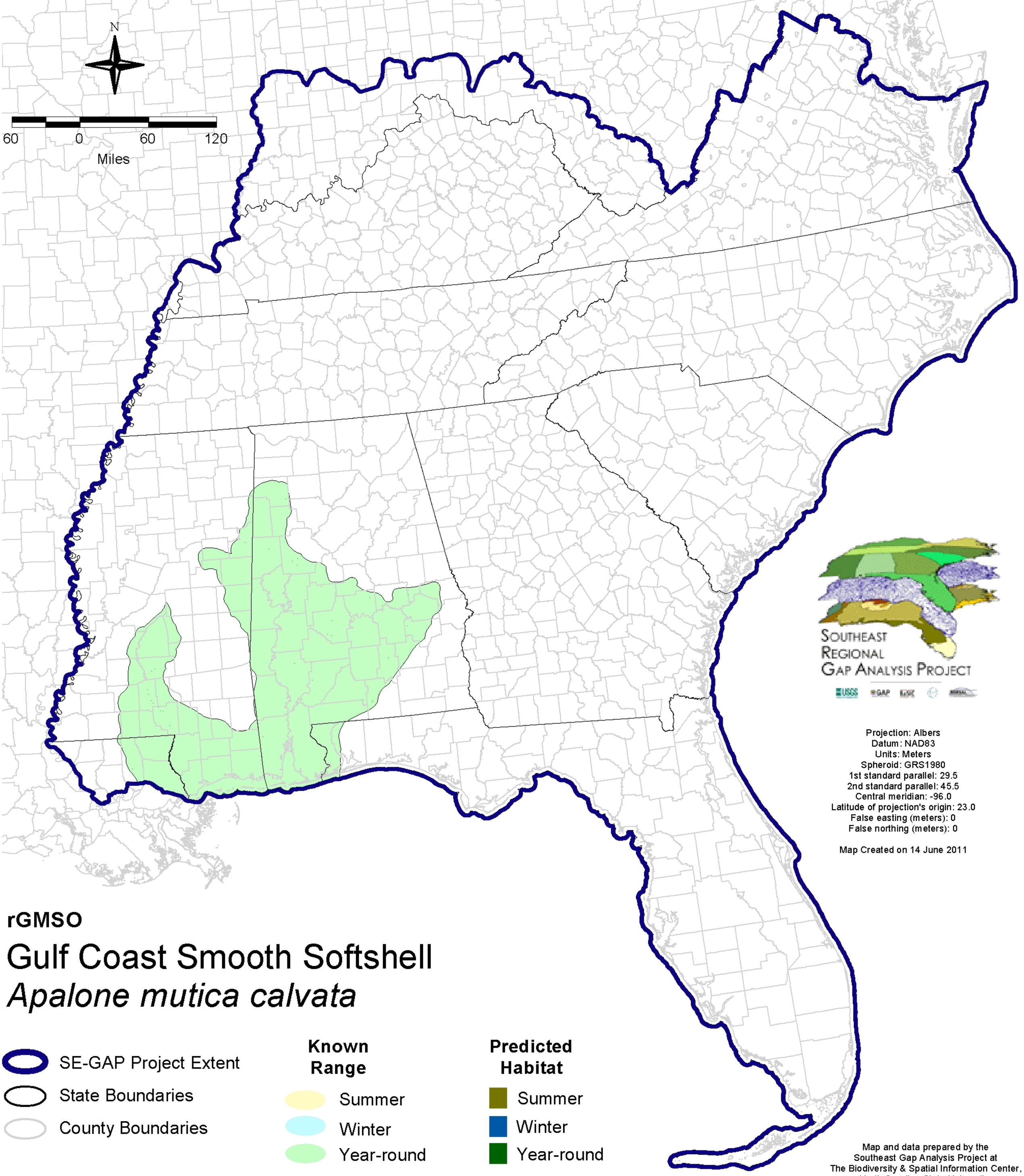

rGMSO

Gulf Coast Smooth Softshell

Apalone mutica calvata