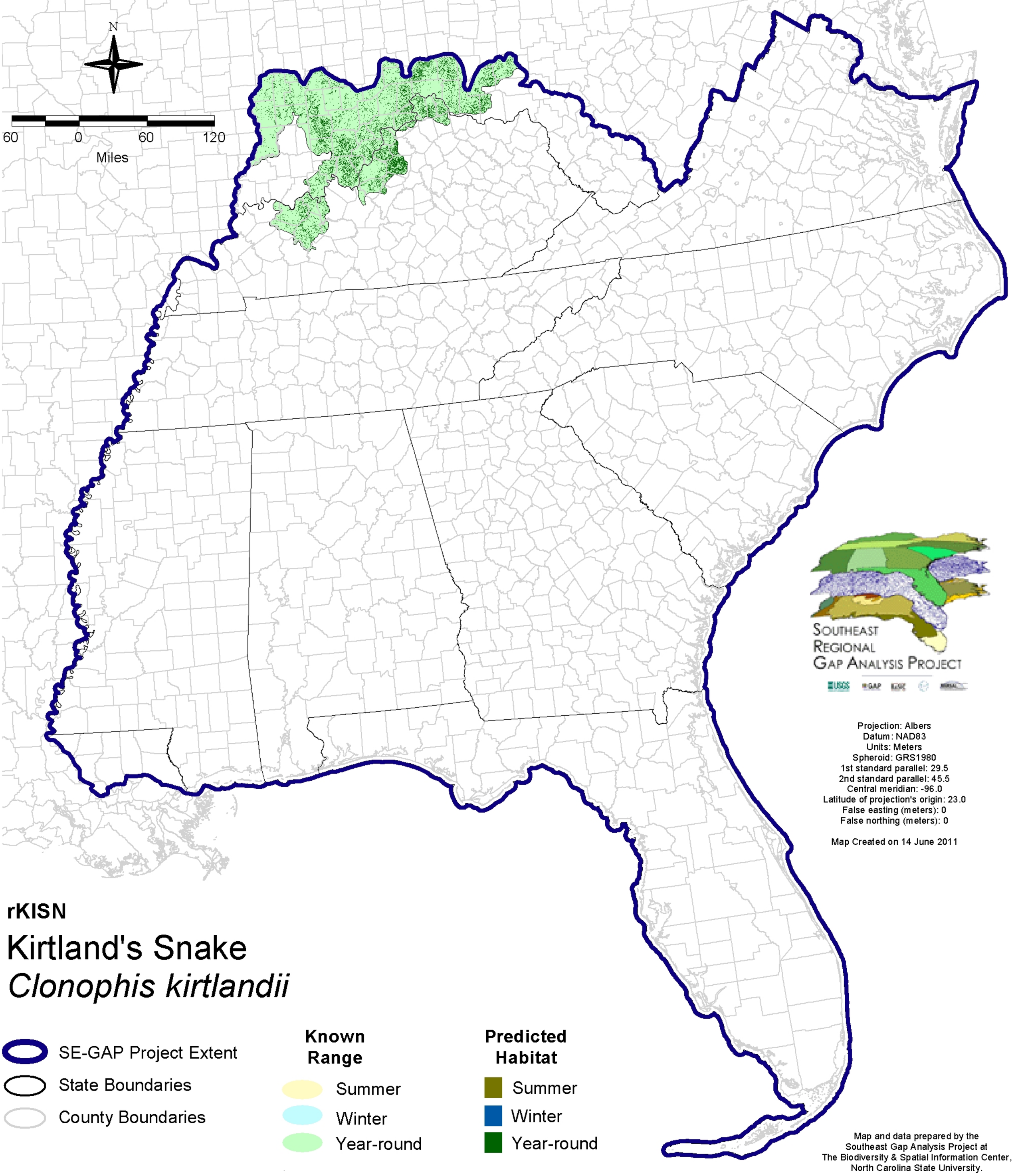
N
60
0
60
120
Miles
SOUTHEAST
REGIONAL
GAP ANALYSIS PROJECT
Projection: Albers
Datum: NAD83
Units: Meters
Spheroid: GRS1980
1st standard parallel: 29.5
2nd standard parallel: 45.5
Central meridian: -96.0
Latitude of projection's origin: 23.0
False easting (meters): 0
False northing (meters): 0
Map Created on 14 June 2011
rKISN
Kirtland's Snake
Clonophis kirtlandii
SE-GAP Project Extent
State Boundaries
County Boundaries
Known Range
Summer
Winter
Year-round
Predicted Habitat
Summer
Winter
Year-round
Map and data prepared by the
Southeast Gap Analysis Project at
The Biodiversity & Spatial Information Center,
North Carolina State University.