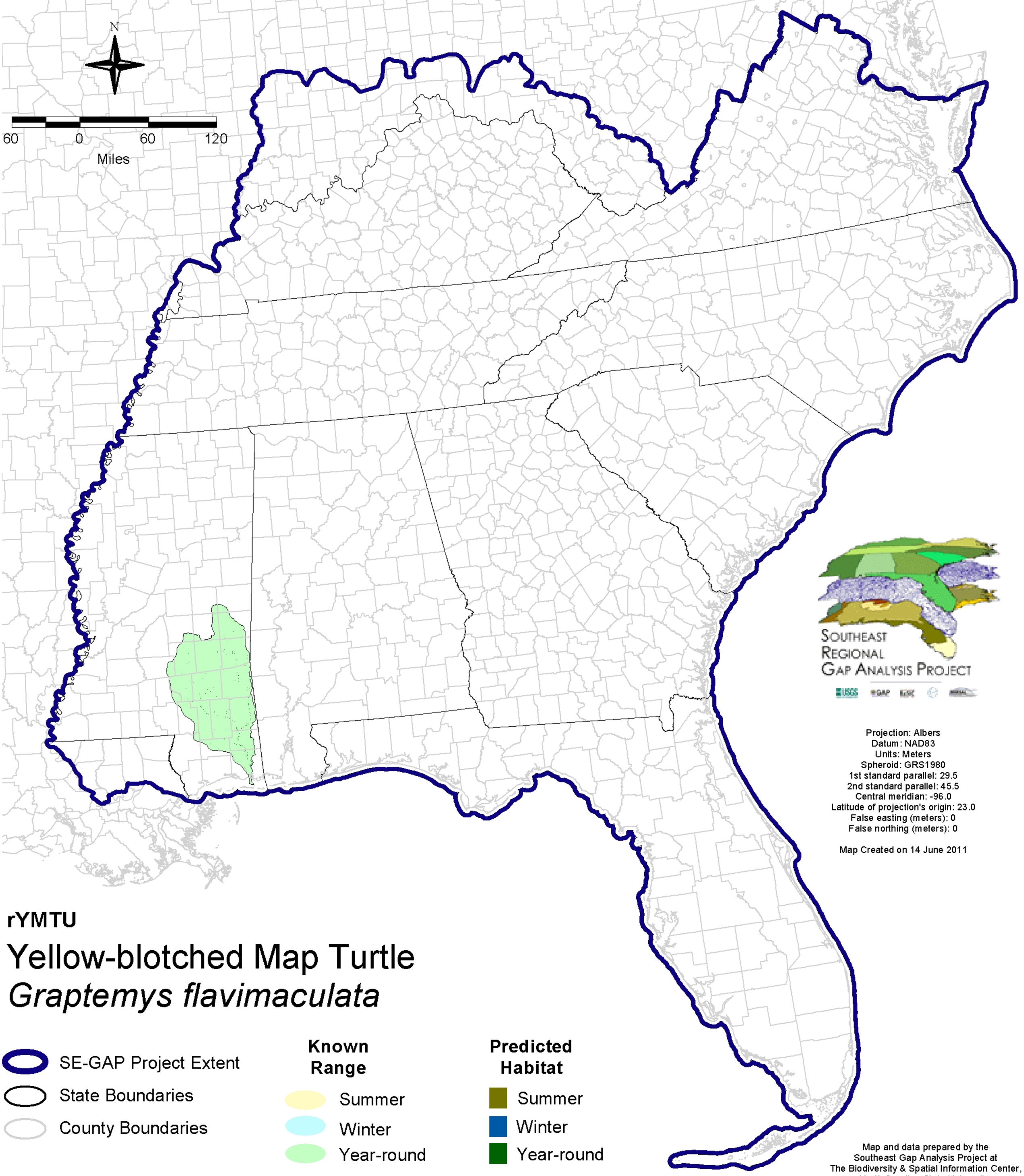

rYMTU

Yellow-blotched Map Turtle

Graptemys flavimaculata